POST-DISPATCH LEAD in WANTS
For the First Seven Months of 1916:
37,813 Room and Board Want Ads — 4223 more than the FOUR other St. Louis newspapers combined.
6088 Lost and Found Want Ads — 599 more than the FOUR other St. Louis newspapers combined.

ST. LOUIS POST-DISPATCH

Only Evening Paper in St. Louis With Associated Press News Service.

NIGHT EDITION
FINANCIAL MARKETS
SPORTS

VOL. 69. NO. 2. ST. LOUIS, MONDAY EVENING, AUGUST 21, 1916—16 PAGES. PRICE ONE CENT

ITALIANS LAND AT SALONIKI TO JOIN ALLIES' OFFENSIVE

Bulgarians Extend Battlefront in Balkans by Capture of Two Greek Forts and Advance Toward the Port of Kavala.

Servians Engaged With Enemy Near Doiran and Monastir — Russians Advancing on the Stockhod.

Paris Reports Repulse of German Attacks at Fleury — British Hold New Ground on Somme.

PARIS, Aug. 21.—Italian troops began to disembark at Saloniki yesterday, says a Havas dispatch from that point. On leaving their ships, the dispatch says, the Italians passed through Saloniki to camp, preceded by military bands of the allies and cheered by the populace.

The attempted counter offensive by the German and Bulgarian forces on both flanks of the entente allies' front in Macedonia with the apparent intention of hindering the plans of Gen. Sarrail, the entente commander, will have no effect on the execution of his campaign, it is said here.

An official report from the Balkan army issued today said:

"Operations are proceeding along the entire front."

The Fourth Greek Army Corps, which had divisions at Seres, at Kavala and at Drama, fell back before the Bulgarians who are advancing in Eastern Macedonia. The Bulgarians have occupied Hermanli, and have crossed the Nestos River and advanced to Kavala. These developments are considered of secondary importance and the allies take a hopeful view of the success of their plans.

An official report of operations on the Saloniki front, issued yesterday, said:

"East of Kavala Bulgarians have crossed the Nestos in small force and are sending patrols forward in the direction of Kavala.

"In the region of the Struma the enemy occupied the Greek forts of Lise and Starcista, on the right bank, and advanced some troops to the approaches to the river.

"West of Struma Bulgarian attacks on Puroj Manion were stopped by our fire. Near Lake Doiran British troops repulsed Bulgarian attacks on Dodgell. On the western bank of the Vardar there was rather brisk shelling, especially toward Majadaj.

"In the region south of Monastir fighting continues at the approaches to Banica between Servian advance guards and Bulgarian forces debouching from Florina.

The Greek port of Kavala is on the Aegean Sea, 80 miles northeast of Saloniki and 20 miles west of the Bulgarian border. It is some distance to the northeast of the eastern extremity of the fighting front, which extends from the Gulf of Orfani to the vicinity of Monastir. The river referred to in the French report as having been crossed by the Bulgarians probably is the Mesta, which flows from Bulgaria through the northeastern extremity of Greece and enters the Aegean near the Greco-Bulgarian border.

The Struma, on which are situated two Greek forts occupied by the Bulgarians, is some distance from the Mesta, with an outlet in the Aegean near Orfani.

Bulgarian troops crossed the Greek frontier on May 26 and occupied the Greek forts of Rupel, Dragotim and Spatovo. The Greek garrisons of these forts withdrew on the advance of the Bulgarians, who stated that they had the permission of the Greek Government for their act.

Gen. Sarrail is directing the united operations of the allies, with Gen. Cordonnier commanding the French. The operations have been long expected as a part of the allies' co-ordinated offensive on all fronts. They follow the arrival of Gen. Cordonnier, after extended conferences with officials here.

Bulgarians Within 7 Miles of Greek Seaport of Kavala.

ATHENS, Greece, Aug. 21.—The Bulgarian forces moving toward Kavala have already pushed their outposts to a point seven miles from that Greek seaport. The Greek Government has ordered three divisions of the Greek army still remaining in the vicinity of Drama and Serres to retire before the Bulgarian advance, which was explained to an Associated Press correspondent by a military authority of the entente allies as follows:

"The Servians had not finished the consolidation of their positions in the Florina, Caradjova and Corytsa sectors and thefore the Bulgarians found it easy enough to force a certain retirement, but it is difficult to see where they expect to get by an advance at this part of the line. East of the Struma the Demir-Hissar and Sarichaban sectors were not held by the entente forces and offered no impediment to the advance. Where the enemy attacked the regular defenses of Saloniki, namely in the Doiran-Gievgeli sector, they accomplished

Continued on Page 2, Column 6.

THUNDERSHOWERS TONIGHT AND COOLER TOMORROW

THE TEMPERATURES.

8 a. m.	81	11 a. m.	91
9 a. m.	77	12 (noon)	91
7 a. m.	78	1 p. m.	94
9 a. m.	86	2 p. m.	94
10 a. m.	88		

Humidity at 7 a. m. today, 70 per cent.

Official forecast for St. Louis and vicinity: Local thundershowers this afternoon or tonight; tomorrow partly cloudy and cooler.

Missouri — Local thundershowers this afternoon or tonight; cooler tonight in west and extreme north portions; tomorrow partly cloudy and cooler.

Illinois — Thundershowers tonight and tomorrow; cooler tomorrow.

Stage of the river, 11.3 feet; a fall of .3 of a foot.

SPEEDER SAYS HE THOUGHT HIS PURSUER WAS HIGHWAYMAN

At Grand and Olive Man Stops Automobile, Draws Revolver and Is Arrested.

A man who said he was Samuel Sansone, 40 years old, a merchant, of 810 North Ninth street, was arrested at 1:30 this morning at Grand avenue and Olive street on charges of speeding and flourishing a revolver, after an automobile chase from King's highway and West Pine boulevard, to Lindell boulevard, east to Grand avenue and north to Olive street.

A Forest Park watchman assigned to duty in an automobile to watch for speeders reported that Sansone was driving at about 40 miles an hour in the park. He said he ordered Sansone to stop and told him he was under arrest, but that he only increased his speed.

At Grand avenue and Olive street Sansone stopped his auto and flourishing a revolver commanded the watchman to stay back. A policeman and the watchman arrested Sansone, who said he thought throughout the chase that the watchman was a highwayman.

EXPLOSIVE BLOOD NEW DISEASE

Munitions Workers Get It, but It Is Not Dangerous.

BALTIMORE, Aug. 21.—A new disease has appeared among the munition workers and is called "explosive blood." John Reynolds of Baltimore, employed at the Du Pont works at Carney Point, Del., has been treated for the strange malady at Mercy Hospital and at City Hospital, Bay View. The "explosions" take place only in the very smallest veins. The effects only cause a malignant eruption on the skin of the arms and legs. Simultaneously the patient assumes a golden yellow complexion. The treatment consists solely of fresh air and a light diet and is rapidly effective.

NO MORE RIDES FOR DRUNKS

Alton Mayor Orders Motor Ambulance Be Not Used for Them.

Mayor Beall has instructed the Alton police not to use the auto ambulance for hauling drunks or peace disturbers to the police station. Complaints were made to the Mayor that the ambulance was being run down by the heavy wear and tear on it by too frequent trips.

The bulletin orders that the ambulance shall be called out only for riot calls, sick calls or fire department runs.

PRIZE FIGHTER FATALLY SHOT IN LID CLUB FIGHT

Policemen Find Harry Romani ("Jack O'Brien") Dying in North Twelfth Street Place.

MANAGER IS ARRESTED

His Pistol Found Near Wounded Man, but He Says It Was Stolen.

Harry Romani, 28 years old, of 818 North Leonard avenue, a prize fighter, whose ring name was "Jack OBrien," was shot to death at 12:45 o'clock this morning in the Fifth Precinct Democratic Club, 107 North Twelfth street, which is conducted by Beverly Brown, a saloon keeper.

Policemen who were standing at Thirteenth and Chestnut streets heard several shots and as they approached the club they met Ben Getzler, 20 years old, of 1211 Pine street, the manager, running across Twelfth street from the club. He told them that a man had been shot and that he was running to find a policeman.

Getzler led the patrolmen up a flight of stairs to the clubrooms, which are on the second floor, and at the landing they found O'Brien. He was still breathing, but died soon after at the city hospital. He had two bullet holes on the right side of his face and one in the top of his head.

An automatic pistol with two shells missing was found near his head and a 38-caliber revolver from which three bullets had been discharged was lying three feet from his body. Getzler identified the automatic as his property and said that it must have been taken without his knowledge from a pocket of his coat, which was hanging behind a door in the barroom. Getzler said that O'Brien knew where the weapon was kept.

Have Only Manager's Story.

Getzler's unsupported story of what transpired in the club is the only account of the tragedy that the police have obtained. He related the following tale:

At midnight the 50 or 60 customers of the club departed for nearby saloons, which open between midnight and 1 a. m. Monday. The negro porter, Charles Cole, went to Brown's saloon at Thirteenth and Chestnut streets to tend bar during the open hour. Getzler was alone.

O'Brien visited the club at 12:30 a. m. and ordered beer. Ten minutes later two other men, strangers to Getzler, according to his story, entered and took seats at another table in a room adjoining the bar. They called to O'Brien to join them and one of the strangers ordered three bottles of beer.

O'Brien and his companions seemed to be having a friendly chat, Getzler said, when a fourth man entered and called for beer. While Getzler was in the barroom getting the fourth man's order he heard O'Brien and the other two enter a hall leading to the stairs. They were exchanging loud words and seemed to be quarreling.

As Getzler stepped from the barroom into the adjoining sitting room with the bottle of beer for the fourth man he heard shots in the hall, he said, and as soon as he had delivered the order he went into the hall and found O'Brien lying at the top of the steps. The two other men had disappeared.

The police were puzzled about the

Continued on Page 4, Column 3.

Another Illustration of

Advertising Value

Was again shown by Post-Dispatch advertisers Sunday when they bought more space in the "One Big Newspaper" than in all of the other Sunday papers combined.

Total Paid Advertising

POST-DISPATCH alone	255 Cols.
Globe-Democrat and Republic combined	239 Cols.
Post-Dispatch excess over both	16 Cols.

Home-Merchants' Advertising

POST-DISPATCH alone	109 Cols.
Globe-Democrat and Republic combined	105 Cols.
Post-Dispatch excess over both	4 Cols.

National Advertising

POST-DISPATCH alone	31 Cols.
Globe-Democrat and Republic combined	29 Cols.
Post-Dispatch excess over both	2 Cols.

Real Estate and Wants

POST-DISPATCH alone	115 Cols.
Globe-Democrat and Republic combined	105 Cols.
Post-Dispatch excess over both	10 Cols.

The above overwhelming victory is but one of a chain that has extended over a period of more than 9½ years, or 490 consecutive Sundays.

Why?

CIRCULATION

That reaches every worth-while St. Louis and Suburban home.

Average for the 1st 7 Months, 1916

Sunday only 365,998
Daily Average 211,759

"First in Everything."

HIGH COST OF PAPER MAKES HOTEL MENU CARDS SMALLER

Also Causes Check on Writing Material in Leading Hostelry in New York.

NEW YORK, Aug. 21.—Because of the scarcity and high cost of paper, one of the leading hotels here announced today it would reduce the size of its menu cards. Other hotels are expected to adopt the same course.

The hotels also will require those wishing to write letters to apply at the desk for paper and envelopes.

VILLA CHIEF SAID TO HAVE CUT OFF 20 PRISONERS' EARS

Men Then Were Shot, According to Story Printed in Chihuahua, Mexico.

EL PASO, Tex., Aug. 21.—The story of a Villa chief with his own hands cutting off the ears of 20 prisoners, who later were shot, is told by a rescued prisoner in El Democrata of Chihuahua City, copies of which arrived here yesterday. The chief who committed the atrocity was Baudelio Uribe, commander during Villa's recent raid on Jiminez, the story said.

Uribe captured a small body of de facto Government soldiers. According to the story, he called upon them to join his band and when 20 failed to respond he trimmed their ears and ordered a Captain to shoot them. This order was carried out just as a rescuing party came up. The bodies were recovered by the Government troops.

NO $ SIGN ON BILL; LOSES CASE

Fire Firm's Execution Against Customer Quashed by Judge.

Judge McElhinney in the Circuit Court of Clayton today sustained a motion to quash an execution issued against Mr. and Mrs. H. A. Fuller of Baldwin, St. Louis County, because of an "unique, defective document."

The Fullers were sued by the Bart S. Adams Tire Co. for $272.69. Justice of the Peace Rowe at Kirkwood gave the plaintiff a verdict by default April 13, last. Floyd W. Brooks, attorney for the Fullers, in asking for a quashing of the execution, pointed out that the paper filed in the Justice's court was merely a letter head of the plaintiff and failed to state what the account was and did not contain dollar marks opposite the figures.

ICEMEN STRIKE IN MEMPHIS

Deliveries Halted When Wage Demands Are Refused.

MEMPHIS, Tenn., Aug. 21.—Memphis residents are walking to ice factories for ice as a result of a strike of drivers of ice wagons who are asking for $18 a week pay and 20 cents a ton for ice they deliver and an eight-hour day.

None of the 11 ice factories has granted the demands and none has made an effort to deliver ice; several steamboats had to depart today without ice.

Ice manufacturers today obtained an injunction prohibiting strikers or sympathizers from in any way interfering with the delivery of ice. The manufacturers say they will attempt delivery tomorrow.

13 KILLED IN TEXAS STORM

Corpus Christi Hit Hardest in the Damaged Territory.

CORPUS CHRISTI, Tex., Aug. 21.—The loss of life from the tropical storm which struck Corpus Christi and 10 adjacent South Texas counties Friday night is placed at 13, including nine members of the crew of the small freighter, Pilot Boy, which foundered off the Aransas Pass jetties. Two Mexicans and a Mexican woman were killed at Katherine, a settlement on the King ranch near Alice, Tex., and one Mexican was reported killed at San Diego. Both towns are from 50 to 60 miles inland.

The total damage in this section, of which Corpus Christi bore the heaviest part, was estimated at $2,000,000.

KILLED ON FIRST AUTO RIDE

90-Year-Old Virginian Was in Machine Which Fell 60 Feet.

SALEM, Va., Aug. 21.—A. W. Garner of Drapersville was 90 years old before he ventured to take a ride in an automobile. Yesterday afternoon the car in which he took his first ride plunged over a 60-foot embankment, turned over five times before it struck and killed Garner and injured four others, including his wife.

PRESIDENT'S AUTUMN PLANS

Expects to Spend September and October in Jersey.

WASHINGTON, Aug. 21.—President Wilson plans to spend practically all of September and October at Shadow Lawn, the summer White House in New Jersey. Removal of furniture from the executive offices to the quarters engaged for clerks at Asbury Park was begun today. Practically the entire office force of the White House will go.

BOY STRUCK BY AUTO DIES

Inquest Will Be Held Over Andrew Joers Tomorrow.

Andrew Joers, 11 years old, of 2100A North Thirteenth street, who was knocked down in front of his home Thursday night by an automobile driven by Frank B. Ruhr of 4002 Palm street, a realty dealer, died yesterday at the Mullanphy Hospital. He had suffered a fractured skull.

A Coroner's inquest will be held tomorrow. Ruhr was arrested and released on bond.

Free Band Concerts Tonight.

Poepping's Band at Fairground, 7 to 9:30 o'clock.

Sarli's Band at Yeatman Square, 7 to 9:30 o'clock.

PAINTER WITHOUT MAN FOR VACANCY ON POLICE BOARD

Acting Governor, Here, Denies He Heard From Major on St. Louis Board Affairs.

WANTED M'MULLEN FIRED

Question as to Whether Rumsey Was Go-between With Him and Governor Parried.

Lieutenant-Governor William R. Painter, who is acting Governor, said at the Planters Hotel today that he had no person in mind for the vacancy on the St. Louis Board of Police Commissioners, caused by his sudden demand Thursday for the resignation of President Samuel B. McPheeters. C. C. Butler, manager of the American Hotel, who had agreed to take the place, notified the Lieutenant-Governor Saturday night that he would not accept because of opposition on the part of many Democrats which had developed to his appointment.

The Lieutenant-Governor was asked if he had anything to say in reply to the statement of President McPheeters that the request for his resignation was due to his refusal to carry out requests by the Lieutenant-Governor that he reduce certain police officers.

Wanted McMullen Fired.

"I have not read the statement," he replied, "but if McPheeters says I asked him to reduce Inspector McMullen, he is mistaken. I asked him to fire McMullen. I do not remember the name of a Policeman Kincer. There was another man who was perniciously active with McMullen in the Cowherd campaign, eight years ago, in giving the Democratic party the worst of it in St. Louis, and I also asked that he be fired.

"However, this had nothing to do with my decision to remove McPheeters. There has been lack of teamwork in the St. Louis Police Department. The efficiency of the department has not been what it should be. I will not go into details at this time, but if Mr. McPheeters really wants me to, I can give a bill of particulars."

The Lieutenant-Governor was told that public interest had been manifested in any understanding that he and Gov. Major might have had regarding the removal of McPheeters and the St. Joseph Police Commissioners.

"I have not seen Gov. Major for three or four months," he replied.

"But," the reporter suggested, "we have the telegraph and telephone, as well as the postal service."

Nothing From Major on Police.

"I have not talked with the Governor over the telephone," he replied, "there has been no exchange of telegrams, and I have received only two letters from him. One notified me that he intended leaving the State and suggested that, as it was pretty hot in Jefferson City, he would not go there if he were me, unless some particular necessity arose. He didn't say anything about police affairs in the cities. The other letter related to the two negroes who were hanged in St. Charles last week."

It has been pretty well taken for granted in political circles that Excise Commissioner Rumsey acted as the intermediary between Gov. Major and Lieutenant-Governor Painter in arranging matters for the ouster of McPheeters. Rumsey has been with Major on his vacation at a Northern resort. A week ago Rumsey made a flying visit to St. Louis and it is known that on Monday of last week Rumsey introduced Butler to a St. Louis insurance man as "the next Police Commissioner." This was four days before Painter officially demanded McPheeters' resignation, and followed up the demand with the announcement that he would appoint Butler in McPheeters' place. Rumsey expects McPheeters to be a rival candidate for the mayoralty nomination next spring.

When asked today if anyone had acted as an intermediary between him and the Governor in connection with the police changes, Painter said:

"Well, not that I could exactly say."

He was reminded that he had said he would not have taken the action if he had not been confident that the Governor would not return and undo it.

"You notice he didn't come back when they tried to get him," he replied.

"Never Been Proven," Painter Quotes

The reporter suggested the theory that the Lieutenant-Governor had informed the Governor of his intention to remove the Police Commissioners, and that the Governor had told him to "go as far as he liked."

"You know the old theory of the nebular hypothesis," he replied, "but it's never been proven."

He said that McPheeters had no authority to act as a Police Commissioner, adding:

"If I were Chief of Police I wouldn't pay any attention to him. A Chief could easily get into trouble himself by carrying out instructions of a deposed Police Commissioner."

McPheeters, however, today continued to exercise the duties of the President of the board. He visited police headquarters in the morning and administered the oath of office to four probationary patrolmen.

To reporters he said he was still head of the Police Board and that his instructions were being obeyed by the department. He conferred with Chief Young, but Young would not say what the conference was about.

Acting Governor Who Ousted Police Commissioners Here and in St. Joseph

LIEUTENANT-GOVERNOR WILLIAM R. PAINTER.

REDUCED COAL RATES ON THE C. AND A. ARE TO STAND

Commerce Commission Refuses to Suspend New Schedule From Illinois Mines to Kansas City.

WASHINGTON, Aug. 21.—The Interstate Commerce Commission has declined to suspend proposed reduced rates on bituminous coal over the Chicago & Alton Railroad from Illinois mines to Kansas City, Mo., and the rates will become effective at midnight.

The present rate is $1.90 a ton on slack coal and the rate effective tonight will be $1.25. The railroads transporting coal from the fields in Missouri, Arkansas, Oklahoma and Kansas opposed the reduction on the ground that they could not compete with the Illinois coal under the new rates, because coal can be mined cheaper in Illinois than in those states.

TWO MORE CASES OF INFANTILE PARALYSIS HERE

Two new cases of infantile paralysis were reported to the Health Department by physicians today. Helen Hack, 2 years old, of 5101 Northland avenue, was examined by Dr. M. C. Woodruff, chief diagnostician of the Health Department, who confirmed the diagnosis reported by Dr. Henry S. Brookes of Grand and Lafayette avenues.

The case of Edward Callahan, 9 months old, of 1123 North Nineteenth street, was reported by Dr. M. R. Johnston of the Children's Hospital. No officer of the Health Department has yet made an examination in this case.

TRENTON, N. J., Aug. 21.—Sixty-three new cases of infantile paralysis were reported today to the State Health Board from the State outside of Newark. Newark has sent no report for the day.

The total number of cases so far reported in the State is 2013.

'HUMILIATING,' SAYS ASQUITH OF GERMAN PEACE TERMS

LONDON, Aug. 21.—"The German Government has as yet shown no disposition to agree to peace except on terms that would be intolerable or humiliating to some of the allies," said Premier Asquith, replying in the House of Commons today to Sir William Pollard Byles, one of the little group of peace advocates.

"The suggestion of Dr. Zimmerman (German Undersecretary for Foreign Affairs) that the entente is influenced by any pressure from Great Britain is quite untrue," added the Premier.

$18,000 Yearly Pay for Major-General

ALBANY, N. Y., Aug. 21.—Officials said today Major-General O'Ryan would continue to draw his salary from the State when receiving pay from the Federal Government. The militia law provides no State employe shall be deprived of his salary on account of service in the national Guard. Gen. O'Ryan is drawing salary at the rate of $18,000 a year.

RAILWAY HEADS IN NEW CONFERENCE WITH PRESIDENT

Executive Tells New Arrivals of Plan to Avert Nationwide Strike and Officials Then Begin Series of Meetings to Reach Final Decision.

Counter Proposal for Legislation Making All Disputes Subject to Federal Inquiry Being Considered.

Officials of Some of Western Lines Optimistic as to Settlement on Reaching Capital.

WASHINGTON, Aug. 21.—President Wilson in a conference this afternoon reiterated to the railroad executives, including the new arrivals from the West, his demand that they accept his plan for the settlement of the threatened railroad strike, namely, a trial of the eight-hour day. The executive then began the first of a series of meetings in which they will frame their reply.

It had been expected there would be no further move until tomorrow, but when the Western men began arriving today the railway managers canvassed the situation and found that all the executives who could reach the capital within a reasonable time already had arrived. They so advised the White House and the President invited them to confer with him at 2:30 o'clock.

As the railroad presidents entered the White House, Hale Halden, their spokesman, said the executives already here had sought to maintain open minds on the entire situation, but that after President Wilson had explained his plan thoroughly to the new arrivals, consideration of all questions involved would be begun with the object of reaching a final settlement.

Work on Counter Proposal.

The railway heads spent several hours today trying to devise some form of settlement which would still preserve the principle of arbitration and be one which President Wilson could prevail upon the men to accept.

One of the suggestions the railroad presidents are prepared to make is for legislation to create a board or commission to investigate when trouble threatens between railroad employes and employers. Under such a plan the board would be created by act of Congress and would probably be empowered to examine witnesses to determine the merits of any controversy. Pending its investigation the employes would not be permitted to strike or to take a strike vote. After the board had reached its conclusions from the facts a public report would be made and there would be opportunity for arbitration, but it would not be compulsory. If arbitration were refused the board would send to each employe of the railroad interested a statement of the railroad's position in the matter, the employes' position and the board's findings. These statements would be before every employe when he came to vote on a strike and opportunity would be given for a secret ballot. The men would vote directly on the question of a strike. Under the present system the balloting is not secret and the men vote to delegate the power of declaring a strike to brotherhood officers.

Hill at Conference.

Louis W. Hill of the Great Northern and E. P. Ripley of the Santa Fe were among the railroad presidents who arrived here today.

The brotherhood representatives held a brief meeting in their hall today, but transacted no business. A few telegrams approving their stand in the situation were read and adjournment was taken until 10 o'clock tomorrow morning.

The men's meeting decided that brotherhood members should call on Senators and Representatives from their own states and acquaint them with the details of the men's side of the situation. President Carter of the engineers was the only official who attended the session.

Some Railway Officials Hopeful.

Some of the incoming railway presidents were more optimistic about the situation than those already here. One of the Western men declared that if his road alone were involved he unquestionably would resist the demands of the men to the last, but he considered the question a national one and for that reason was sure some common ground would be found to base a settlement.

President Wilson's suggestion in his telegram to Col. Pope that some means be found for preventing a recurrence of the present situation and his advocacy of the principle of arbitration caused speculation over what should be done. The President told the railroad executives Saturday he did not believe Congress would pass a compulsory arbitration law. Labor organizations have consistently opposed that. Administration officials said today the President was carefully studying the entire question, with the idea of making some recommendations to Congress, probably in his next message in December.

President Wilson has before him today numerous telegrams from business men and trade bodies urging that he insist on arbitration. It was said officially

AMERICANS LIVING IN BERLIN ASK U. S. TO CENSOR MAIL

Believe Inspection in Washington Would Reduce Delays Due to British Censorship.

BY KARL H. VON WIEGAND.
A Staff Correspondent of the Post-Dispatch and the New York World.
(Copyright, 1916, by Press Pub. Co.)

BERLIN, Aug. 20.—Because of the British seizure, confiscation or delay often for months of American mail the American Association of Commerce and Trade, which is virtually an American Chamber of Commerce here, has sent a suggestion to the State Department, asking if American personal and business mail cannot be censored in Washington, thus facilitating its transmission.

Notwithstanding the British statement that there is only a few days' delay, letters mailed in May in New York are only beginning to arrive here. The majority of the newspapers are from eight to 10 weeks old.

Secretary Wolf of the American Association of Commerce and Trade declares that not the slightest improvement has been made in the situation. This applies to American mail to The Hague and Copenhagen as well as to Berlin.

On two letters received by me, mailed in New York, the date stamp was so defaced that it was unreadable. The date on one of the letters received shows that it was mailed on May 21.

A letter mailed near Boston, on April 1, arrived last week. The letter had been taken out and only some newspaper clippings, with pencilled remarks about the inclosed letter, remained.

SUPER-ZEPPELINS BETTER PROTECTED AGAINST SHELLS

German Naval Officer Says They Could Cross to United States and Travel in Them Is Safe.

BERLIN, via London, Aug. 21.—The principal improvement in the larger Zeppelins, in addition to their greater carrying capacity, is their increased protection against anti-aircraft shell fire, according to a naval officer who commanded a super-Zeppelin in a recent attack on points in England.

He said a super-Zeppelin could cross to the United States when atmospheric conditions were not wholly unfavorable, and that traveling in them was entirely safe.

The Post-Dispatch is the only evening newspaper in St. Louis that receives or publishes news gathered by the Associated Press.

however, that the appeals would be without effect on him, since he has failed in his effort to bring about arbitration and has no way of forcing it.

Text of Pope's Telegram.

Pope's telegram to the President was as follows:

"Hartford, Conn., Aug. 18.

"The President, the White House.

"On behalf of 3700 manufacturing organizations employing 3,000,000 persons and utterly dependent upon uninterrupted railroad service for their continued operation, I beg to at once press our deep appreciation of your efforts to prevent the threatened destructive stoppage of national railroad service and to respectfully urge that you will, with all the power of your great office and personality, assert and maintain the principle of arbitration for industrial disputes affecting national intercourse. No just demand can fear such a test; no unfair demand can or should survive it. I sincerely believe no man in our history has possessed such an opportunity to fortify this essential principal of public security against future attack by employer or employe.

"GEORGE POPE,

"President National Association of Manufacturers."

The President replied:

"Allow me to acknowledge the receipt of your telegram of Aug. 18 and to say in reply that I held to the principle of arbitration with as clear a conviction and as firm a purpose as anyone, but that unfortunately there is no means now in existence by which arbitration can be secured. The existing means have been tried and have failed.

"This situation must never be allowed to arise again, but it has arisen. Some means must be found to prevent its recurrence, but no means can be found offhand or in a hurry or in season to meet the present national emergency.

"What I am proposing does not weaken or discredit the principle of arbitration. It strengthens it rather. It proposes that nothing be conceded except the eight-hour day, to which the whole economic movement of the time seems to point and the immediate creation of an agency for determining all the arbitrable elements in this case in the light, not of predictions or forecasts, but of established and ascertained facts. This is the first stage of the direct road to the discovery of the best permanent basis for arbitration when other means than those now available are supplied."

Others Advocate Arbitration.

Harry A. Wheeler of Chicago, chairman of the special Railway Committee of the Chamber of Commerce of the United States, arrived here yesterday and is expected to urge that the controversy be settled by arbitration. The commercial organizations composing the chamber have voted by referendum urging both sides to maintain the status quo, pending an investigation by the Interstate Commerce Commission.

F. D. Underwood, president of the Erie, issued a statement declaring the real question was whether "orderly processes of settling wage controversies shall be abandoned," and the American people's right to transact business and get their food supplies "be left to the mercy of the four men heading the railroad brotherhoods."

R. G. Rhett of Charleston, S. C., president of the Chamber of Commerce of the United States, arrived last night and conferred with Wheeler.

E. S. ROBERT HEIRS LOSE IN SUIT AGAINST LIGGETT ESTATE

Plaintiffs Wanted Extra Compensation for Trustees' Services; Amount to Be Distributed Is $6000.

Circuit Judge Cave today denied the claim of the executors of the Edward S. Robert estate for $57,568.79 additional allowance for Robert's services as one of the trustees of the John E. Liggett estate.

Robert was a trustee of the Liggett estate for nine years preceding his death in 1911. When the Liggett heirs a few months ago filed a petition that the estate would be wound up and distributed, the trustees of Robert's estate filed an intervening petition, setting up that Robert's work had greatly increased the value of the Liggett estate and asking that his estate be allowed $57,568.79 as additional compensation for his services.

Judge Cave found that there was a settlement with the trustees at Robert's death, which was approved by the Court, and therefore the question of compensation had been adjudicated and it was too late for the claim to be sustained. A decree of distribution of the $6,000,000 estate was entered.

736 BRITISH OFFICERS KILLED IN SEVEN DAYS LAST MONTH

Total Casualties Were 2559 Among Commisioned Men—10,842 Slain During the War.

LONDON, Aug. 21.—Casualties among British officers for the last seven days of July were heavier than in any previous period of the war, showing the effects of the present offensive on the western front. The casualty lists include 737 killed, 1688 wounded and 134 missing, a total of 2559. They bring the aggregate losses since the beginning of the war to 36,416, of whom 10,842 have been killed or have died of wounds, 22,578 have been wounded and 2596 are missing.

Among officers of high rank Major General Ingouville Williams was killed, two Brigadier-Generals were wounded and one Colonel and nine Lieutenant-Colonels were killed.

BABY IS BORN IN A HEARSE ALONGSIDE OF A COFFIN

Driver Had Taken Mother From Street Car and Was Hurrying to Hospital.

CHICAGO, Aug. 21.—Otto Rodenberg, an undertaker's chauffeur, was on his way to deliver a coffin when he drove alongside a street car and was hailed by the conductor.

"There's a sick woman in this car," the conductor said; "I wish you'd take her to a hospital."

Rodenberg stopped and the woman was transferred to the hearse alongside the coffin. She said she was Mrs. Mildred Volensky and had left her home hurriedly to go to a hospital.

The hearse driver speeded for a hospital but when he arrived there he had two passengers. Mrs. Volensky and a healthy baby boy were carried into the hospital.

Large St. Louis Landowner Who Died at Summer Home

(Copyright J. C. Strauss.)

DANIEL CATLIN.

CATLIN'S BODY TO BE BROUGHT HERE FROM DUBLIN, N. H.

Large St. Louis Realty Owner Succumbed to Stomach Trouble at Summer Home.

The body of Daniel Catlin, 79 years old, of 21 Vandeventer place, large downtown realty owner and former tobacco manufacturer, who died yesterday at his summer home in Dublin, N. H., will be brought to St. Louis for burial, arriving Wednesday or Thursday.

The funeral, the time for which has not been fixed, will be held from the home, and will be conducted by the Rev. Dr. W. J. McKittrick, former pastor of the First Presbyterian Church. The interment will be in Bellefontaine Cemetery.

Mrs. Catlin, the two sons, Daniel K. and Theron E. Catlin, and the daughter, Mrs. Frederick W. Allen, were at the Dublin home at the time of Catlin's death. Intestinal trouble, which manifested itself this summer in acute indigestion, was the cause of death.

The new Catlin home at 51 Westmoreland place, is nearly finished, and was to be occupied this winter. The Vandeventer place property was recently sold.

CATLIN OWNED MANY VALUABLE DOWNTOWN SITES

DANIEL CATLIN was born in Litchfield, Conn., Sept. 5, 1837, and was the son of Dan Catlin, founder of the Catlin tobacco factory. This business, which was established by the elder Catlin in 1840, came under Daniel Catlin's management in 1859, and the Catlin Tobacco Co. was incorporated in 1876, with him as president. This concern was merged with the American Tobacco Co., the Tobacco Trust, in 1898, when that corporation bought up other large factories.

Long before he retired from active connection with the tobacco business, Catlin became largely interested in St. Louis land and adopted the principle which he ever afterward followed—to obtain and retain as much land as possible. The word "land" to him meant land and nothing more. He bought the ground and let others make the improvements. He became known as the largest St. Louis individual land owner. While his most valuable holdings were on downtown corners, he had large interests in the residence districts also, and the large tract bearing his name, west of Union boulevard and near the railroad tracks, figured importantly in the World's Fair of 1904 and in realty development since that time.

Catlin's tax assessment in 1914 was $2,298,070.

Catlin's tax return in 1915 was: Real estate, $2,356,430; personal property, $44,756; grand total, $2,401,186.

While in most cases his holdings of land increased greatly in value, he was wont to dwell on some cases where they had not increased. When called as a witness in his son's congressional election contest, four years ago, he was asked in the usual formal way to state his place of abode. "I live in the slums—Vandeventer place," he replied, and went on to coment on the falling off in the value of his residence property there.

Catlin never sought office for himself, but in 1910 he spent $12,000 in helping to elect his younger son, Theron E. Catlin, to Congress in the Eleventh District, on the Republican ticket. Patrick F. Gill contested the election, and, on the ground of lavish expenditure made for young Catlin, a Democratic Congress, by a party vote, unseated him and seated Gill, though Catlin's majority had been 1200.

Daniel Catlin, testifying in this contest, told of his large expenditures, and added that he gave orders that not a dollar was to be spent for crooked work. "I would rather see Theron in overalls, stemming tobacco, than see him dishonestly elected to Congress."

Mrs. Catlin was formerly Miss Justina Kayser, daughter of Henry Kayser. Both the sons, Daniel K. and Theron E. Catlin, are lawyers. The daughter, Irene, was married in 1911 to Frederick Winthrop Allen, a New York banker.

In physical stature Catlin was one of the largest men in St. Louis, being six feet four inches tall and weighing 280 pounds. He had for many years been a director of the St. Louis Trust Co. and the St. Louis Union Trust Co., which succeeded it. He was also a member of the board of directors of the St. Louis School of Fine Arts. He was a member of the St. Louis, Noonday and University clubs.

Property Owned by Daniel Catlin; Most of It Is Downtown

THE City Assessor's books for 1915 show the ownership of 22 pieces of property vested in Daniel Catlin, nearly all of which are downtown. The locations, with the assessed valuation of each (the assessed valuation being figured at 70 per cent of the actual value) are as follows:

Northwest corner Second and Lucas, $21,700.

615-17 Chestnut, undivided interest, $20,330.

811 Washington, $101,200.

716-18 Olive and 204 North Eighth, $593,520.

112-14 North Twelfth and 1122 Pine, $39,100.

1126 Olive, $179,850.

1230-36 Olive and 210-18 North Thirteenth, $79,250.

1225 Olive, $33,500.

Northeast corner Twelfth and Olive, 300-310 North Twelfth and 1135-1139 Olive (now under lease to the Post-Dispatch as its new building site), $290,850.

2321-25 Locust, $25,490.

2312-30 Washington and 2331 St. Charles, $43,870.

Catlin tract, four pieces, $57,800.

701-11 Market and 1-11 North Seventh (Pontiac Building), $473,500.

723-27 St. Charles, 502-06 North Eighth and 714-28 Washington, $487,180.

912-24 St. Charles and 416 North Tenth, $128,000.

1113 St. Charles and 1110-14 Washington, $172,630.

Three pieces, block 2289 (said to be Vandeventer place parkway), $16,500.

THE DAY IN CONGRESS.

WASHINGTON, Aug. 21.

SENATE.

Agrees to take up immigration bill.

Adopted Gallinger resolution of inquiry into authority for retaining George Rublee on Federal Trade Commission.

Senator Thomas addressed Senate on woman suffrage amendment.

Began debate on emergency revenue bill.

HOUSE.

No session; meets Tuesday.

BRITISH ON SOMME TRAP 2000 GERMAN TROOPS IN DUGOUTS

Two Battalions Unexpectedly Rush Trenches While 100 Guns Make Curtain of Fire.

WITH THE BRITISH ARMIES IN FRANCE, Aug. 21.—What two battalions did and how they did it was the most thrilling incident of the last 24 hours of sensational fighting from the Ancre to the Somme. The struggle went on in freakish August weather, with alternate cloudbursts and flashes of lightning, rainbows and sunshine.

All along the line from the south of the Ancre the British left their trenches, while the French were hard at it on their right. The time chosen was 5 o'clock yesterday afternoon, while the big attacks on July 1 and 14 were in the early morning.

Two battalions had more guns to help them, probably, than any other two battalions that ever made a charge. One hundred cannon were engaged in making a curtain of fire on their front, while others were busy with other details of the staff plan. Nothing in the whole offensive was so dramatically staged or came off with greater success.

The Germans still held on in their first line trenches, where their machine guns, brought up from undestroyed dugouts, held out against the British on July 1, while the British right swung on this section as a pivot through Contalmaison and Pozieres to the summit of the ridge, burrowing forward as the guns blasted away.

Germans Hold On.

Sharper and sharper grew the angle of the new British line to the old German first line, until on the map it looked impossible for troops to survive in such a salient. Nevertheless the Germans stuck to those elaborate defenses of nearly two years' preparation with dugouts 30 or 40 feet under ground, revetted traverses and every other detail of protection against all kinds of fire which army staffs can devise or labor build.

Through galleries running from dugout to dugout the Germans had a subway for bringing up reliefs and food. They led a regular life. At night those not on guard went to bed in their cellar bunks as comfortably as in Pullmans and during the day they played cards when not sent out into shell craters to snipe the British. They had their machine guns ready as before, should the British attempt to rush their homes.

Yesterday afternoon the British guns were pounding away as usual at this sector, which is called the Leipsic redoubt, when the British, thanks to a new system for taking care of machine guns and with a quick burst of artillery preparation covering their charge, appeared on the jump through the doors of the dugouts. Through glasses they were visible to observers, running about the maze of traverses like terriers searching for rat holes, their bayonets gleaming and puffs of smoke rising as they threw their bombs.

In our capacious dugout, equipped with beds, tables and cupboards, six officers and 170 men surrendered in a body and were marched out after the manner of a crowd caught in a gambling house raided by the police. Some escaped from their dugouts by underground galleries. Others who could not escape, though surrounded, tried to man their machine guns and were shot down. Still others fought to the death with bayonets and bombs. It is estimated that 2000 Germans, caught in this trap by less than their own numbers, were accounted for.

When the Associated Press correspondent left corps headquarters 12 German officers and 600 men had been brought in as prisoners, and more were being unearthed from their hiding places. The last of the small parties which held out with a ring of British around them, in brief but ferocious sieges, were surrendering.

They had hoped for a counter attack to rescue them, but the British had foreseen this and met it with blasts from artillery and machine guns they had immediately put in position for that purpose. The prisoners whom the correspondent saw were of the Twenty-ninth Prussian Regiment and were of the sturdiest German soldier type, much superior to those of the Eleventh Division, who became disorganized and surrendered freely in front of Pozieres recently. They looked well and their uniforms show few of the usual effects of trench struggles. Some of them laughed over the manner in which they had been trapped and they were generally very happy, for they had heard what had happened to those who had tried to resist in such a hopeless situation.

Elsewhere the story was of many trenches gained throughout the night, the infantry laboring in the moist earth, fighting for the possession of water-logged shell craters, while the artilleryists kept at their work, hot gun barrels sizzling from the rain. Once when the British troops, caught by machine gun fire, had to yield a position and found a counter attack developing, 20 seconds after their signal to the artillery commander, guns were trained on that counter attack with a curtain of fire that sent it to cover.

In the center the British have pushed closer to Martinpuich and have taken an orchard west of Delville Wood, but the hottest work probably was on the right. Here the Germans kept on reinforcing and their guns never forgot Longueval. If they have any extra ammunition they seem to turn it on the massed wreckage of that unfortunate village. The British are equally interested in making sure that no remaining bricks of Guillemont escape the attention of their artillery. Small bodies of British have been to Guillemont, but found it no place to remain in the face of the fire the Germans in turn concentrated on it. The Germans were insistent on keeping a stone quarry on the edge of the town, but after a hand-to-hand argument which lasted many hours, the British took and kept it.

South of Guillemont the British were well forward of the village when aeroplane observers saw big forces of Germans moving forward in a counter attack. There was another hurry call to the guns and they wiped out the first two lines of the advancing waves. The rest of the Germans took cover in a ravine. Following it, they debouched under the protection of their artillery and struck the French left, which remained in an angle of woods, forcing the British to yield some of the ground taken.

British Well Satisfied.

Looking at the trench map at headquarters, it seems that the British now have Guillemont pretty well in the pinchers, and are closing in on Ginchy the position beyond, thanks particularly to action in the direction of what might be called the "Beverage" sector where, as the British soldiers say, "All drinks are served hot." There, as usual, they have given the neighboring German trenches the names occurring to them, which happened to be "beer alley," "ale street," "cocoa lane," "coffee boulevard" and the like.

Striking out from Deville Wood after hard, rough and tumble fighting, they gained a foothold 300 or 400 yards from Ginchy.

The French capture of Maurepas, which was more stubbornly defended, was a source of gratification to the British, who express themselves as more than satisfied with yesterday's and today's work in the step by step offensive.

U-BOATS SINK 2 BRITISH CRUISERS IN NORTH SEA

Germans Lose One Submarine and Possibly Two —38 of Crew Missing From the Nottingham, but All but One on Falmouth Are Saved.

LONDON, Aug. 21.—Two British light cruisers, the Nottingham and Falmouth, were sunk Saturday in the North Sea by German submarines when the vessels were searching for the German high sea fleet, according to an official announcement issued by the Admiralty.

One German submarine was destroyed by the British, while another was rammed and possibly sunk, according to the Admiralty statement, which follows:

"Reports from our lookout squadron and other units showed that there was considerable activity on the part of the enemy in the North Sea Saturday, the 19th.

"The German high seas fleet came out, but learning from their scouts that the British forces were in considerable strength, the enemy avoided an engagement and returned to port.

"In searching for the enemy we lost two cruisers by submarine attacks—H. M. S. Nottingham, Capt. C. B. Miller, and H. M. S. Falmouth, Capt. John Edwards.

"All the officers of the former were saved, but 38 of the crew are missing. All the officers and men of the Falmouth were saved, but one leading stoker, Norman Fry, died of injuries.

"An enemy submarine was destroyed and another was rammed and possibly sunk.

"There is no truth in the German statement that a British destroyer was sunk and a British battleship damaged."

The Nottingham was a vessel of 5400 tons. Her complement was 380 men. She carried nine 6-inch guns. The Falmouth was of 5250 tons and carried a crew of 376 officers and men.

German Report Says 2 British Ships Were Sunk; 2 Damaged.

BERLIN, Aug. 21, by wireless to Sayville.—An admiralty statement issued yesterday said:

"A German submarine off the British east coast on Aug. 19 destroyed a small cruiser and a destroyer of the enemy. Another small cruiser and a battleship were struck by torpedoes and damaged."

Italian Troops Land at Saloniki to Join Allies' Offensive

(Continued from Page One).

nothing. As the attack has so far developed it is without strategic value and can only be used for political purposes."

Bulgarian air raids on Kilkich and Yannimsa killed a number of Greeks.

The Bulgarian and German Ministers have repeated previous assurances that the integrity of Greece will be respected. The French and British Ministers yesterday asked Premier Zaimis what measures Greece proposes taking to control the civil population in the attacked districts, who are fleeing in all directions.

BRITISH CLOSE IN ON MARTINPUICH

WITH THE BRITISH ARMIES IN FRANCE, Aug. 21.—Not only have the British held all the gains made in the Saturday attack through the critical second day and night following it, but they have made another important gain. This morning they are within 500 yards of Martinpuich as a result of taking a trench which had held them up between Pozieres and High Wood.

In this position, while the British had been creeping up on both flanks, vicious attacks and counter attacks raged for a week. German resistance, strengthened after the loss of Pozieres, had to yield at last to the incessant hammering.

German Attack on Fleury Is Repulsed by French.

PARIS, Aug. 21.—The Germans delivered a violent attack on Fleury, near Verdun, last night, using flaming liquid, but without result, says the War Office statement today.

The announcement follows:

"North of the Somme, in addition to the important captures of material mentioned yesterday, we took six field guns in the wood which our troops carried yesterday between Maule Pass and Guillemont. During the night there were violent artillery actions on the Somme front.

"On the right bank of the Meuse (Verdun front) the Germans yesterday, toward the close of the day, delivered a powerful attack, accompanied by the use of flaming liquids, against Fleury. Our curtain of fire obliged the enemy to stop short and inflicted serious losses upon him."

RUMANIA STILL STANDING ALOOF

By KARL H. VON WIEGAND.

BERLIN, Aug. 21.—Rumania will not enter the war against the central Powers now, or in the immediate future is the confidential information I have from a reliable source in Bucharest.

This source, which can by no means be considered as being pro-German, goes so far as seriously to doubt whether Rumania will enter the war on either side, certainly not so long as she has to take big chances, and the duration of the war remains uncertain.

"None can yet measure the length of the war, and Rumania knows the price of failure too well to risk a gamble with fate in throwing the dice without knowing beforehand which side will turn up" is the way my informant puts it.

Rumania has discharged all Germans, Austrians and Jews employed in its munitions works. I am informed it has only 900 persons now making ammunition.

British Outposts Driven Back by Germans in Somme.

LONDON, Aug. 21.—Strong German detachments drove back British covering patrols northwest of High Wood on the Somme front this morning, but were stopped when they came under the fire of the British positions west of the Wood, says today's War Office statement. Bombing attacks on High Wood were repulsed.

The Associated Press News Service is received and printed exclusively by the Post-Dispatch in the St. Louis evening field.

SENATE VOTES, 27-24, TO TAKE UP IMMIGRATION BILL

Eight Democrats Line Up With Republicans—Debate Begun Behind Closed Doors.

WASHINGTON, Aug. 21.—By 27 to 24 the Senate today voted to take up the immigration bill which the Democratic caucus has determined to postpone until next session.

Nine Democrats voted with Republicans for the motion.

When debate on the provisions relating to Asiatics was begun galleries were cleared and consideration of those features proceeded in secret.

Passage of the bill seemed assured by today's action. President Wilson vetoed the bill last year because of the literacy test. Some Democratic Senators believe the President will not veto the bill again although it retains the literacy test to which he then objected. Those who think the President might sign the bill point to his veto message, in which he wrote:

"I have no pride of opinion in this question. I am not foolish enough to profess to know the wishes and ideals of America better than the body of her chosen representatives know them. I only want instruction direct from those whose fortunes, with ours and all men's are involved."

Senators in favor of immediate action on the bill agree that in these words the President left an opening for reversal of his former action, and they will endeavor to convince him that the people of the country now do want the literacy tests as a bar against the flood of immigration which will follow the war.

ST. LOUIS GIRL HURT IN NORTH

Miss Fannie Van Raalte Thrown From Automobile.

Miss Fannie Van Raalte of 4355 Washington boulevard, daughter of Mr. and Mrs. Simon Van Raalte, suffered painful injuries Saturday night in an automobile accident near Petoskey, Mich.

Miss Van Raalte, accompanied by seven others, was returning from boat races at Odin in an automobile driven by her brother, Julius Van Raalte. The machine skidded at a sharp turn and ran into a shallow lake, throwing the occupants upon a mud bank.

The Bank for Savings.
St. Louis Union Bank,
Fourth and Locust.

STATEMENT BY THE PRESIDENT

WASHINGTON, Aug. 21.—What Congress and the administration have done for the farmer is outlined at length in a letter from President Wilson to Representative Lever of South Carolina, chairman of the House Committee on Agriculture, made public at the White House.

The President formally announces the signing of an agriculture appropriation bill, marking "the practical completion of an important part of the program for the betterment of rural life which was mapped out at the beginning of the administration" and conveys to Lever and his assistants in both houses his appreciation of their services to the nation.

"Food Is Its Own Best Digestant"

"All too frequently, we prescribe medicines for patients who suffer from indigestion, when as a matter of fact, what they actually need is a simple course of dietetic training, and the proper food-stuffs to train on.

"This is the famous "reason" for the popularity of **Grape-Nuts** as an article of diet, viz., that it furnishes this very course of training for the digestion. It not only furnishes the natural distaste for the process of digestion, but it favors a return to normal digestive functions because the firm, crisp kernels compel thorough mastication.

"One ought not to leave out of consideration the psychic element—the delicious treat to the palate afforded by a dish of **Grape-Nuts** and cream."

From April, 1916, American Journal of Clinical Medicine

Grape-Nuts

"There's a Reason"

First Aid for a Busy Day

Busy day—hard thinking—careful judgment! Keep fresh with "PIPER." A big, comfortable chew of "PIPER" helps wonderfully to clear the brain and calm the nerves. Get that unique, never-equalled "Piper flavor" against your tongue and you simply can't help feeling cheerful and good-humored.

PIPER Heidsieck
CHEWING TOBACCO

The highest quality chewing leaf grown is the select, sun-ripened, fully aged White Burley that goes into "PIPER." This sweet, tender, mellow leaf is made doubly delicious and satisfying by the famous "Piper flavor," used in no other tobacco. Get a cut of "PIPER" and taste this delightful flavor—see what a juicy, lasting, surpassingly good chew "PIPER" offers you.

5c and 10c
Everywhere

THE AMERICAN TOBACCO COMPANY

LAMM INSISTS HOWE BE NAMED STATE CHAIRMAN

Fight With Dickey, Who Wants Hukriede, to Feature Convention Tomorrow.

COWGILL FOR DEMOCRATS

Gardner's Choice Is Satisfactory to Reed—Former to Attend Meeting.

By GEORGE W. EADS.
A Staff Correspondent of the Post-Dispatch.

JEFFERSON CITY, Aug. 21.—A contest over the election of a chairman of the Republican State Committee will be the exciting feature of the State convention of Republican candidates and the meeting of the State Committee here tomorrow.

Since the State primary election law was enacted it has been the custom of both the Democratic and Republican parties to leave the selection of the chairman of their State committees to the nominees for Governor. Judge Henry Lamm, Republican nominee for Governor, is insisting upon following this custom in the selection of the State Chairman tomorrow, and is supporting Jeptha D. Howe of St. Louis, who organized and conducted his primary campaign for the nomination.

Dickey Wants Hukriede.

Walter S. Dickey, Republican nominee for United States Senator, and his political supporters, are insisting upon the right to a voice in the selection of the chairman and they are supporting W. T. Hukriede of Warrenton, the present State Chairman, who was elected through the Dickey influence a few months ago to succeed Jacob L. Babler, who resigned the chairmanship upon his election as National Committeeman.

The Democrats have agreed upon James Cowgill, former State Treasurer, for chairman of the Democratic State Committee. Cowgill was the choice of Fred D. Gardner, Democratic nominee for Governor, and was entirely satisfactory to Senator James A. Reed, who was renominated for Senator. The only opposition to Cowgill will come from John P. Gordon, nominee for State Auditor, but Gordon's wishes with respect to the chairmanship are not likely to have any weight with the committee and the powers that will control it. Cowgill, in the primary campaign, supported John T. Wayland of Kansas City, and thereby incurred the displeasure of Gordon.

Gardner will arrive in Jefferson City tomorrow from California. His friends say that he is principally interested in having a strong indorsement of his State land bank bill incorporated in the platform of the party. He is willing to leave the portions of the platform dealing with national issues entirely to Senators Reed and Stone.

Senator Reed, as the nominee to succeed himself, will be a member of the convention, and probably will bring with him to Jefferson City a draft of the platform on national issues. The platform will contain a strong indorsement of President Wilson's administration.

Convene at Noon Tomorrow.

Both State committees meet at noon tomorrow and elect chairmen, secretaries, treasurers and executive committees. Immediately after the meeting of the committees, the members of the committees, the State nominees and the nominees for United States Senator, for Congress, State Senate and the House of Representatives meet in convention and draft the platforms of their respective parties. These platforms must be filed with the Secretary of State not later than 5 p. m. Wednesday, but it is expected that both parties will complete their platforms tomorrow evening.

The indications are that many of the State legislative candidates who are entitled to seats in the conventions, will not attend. All the candidates on the State tickets, and all the members of the two State committees are expected. Only three or four members of Congress will be here.

The Bank for Savings.
St. Louis Union Bank,
Fourth and Locust.

DEMOCRATIC LEADERS DECIDE THAT COWGILL IS ACCEPTABLE

Opposition to Hif for State Chairman Is Not Brought Out at Conference.

United States Senator Reed and other State Democratic leaders conferred in Senator Reed's room at the Planters Hotel this morning on the organization of the State Committee at its meeting tomorrow in Jefferson City.

After the meeting some of those who attended it revealed that the opposition to the selection of James Cowgill of Kansas City for State Chairman did not materialize in any concrete form.

State Auditor Gordon, who was renominated, is opposed to Cowgill, but did not insist upon the selection of any other Democrat. Those who attended the conference, including Senator Reed, Auditor Gordon, Lieutenant-Governor Painter and Al Hawkins, discussed the opposition to Cowgill, which has come from a few country newspapers, but reached the conclusion that Cowgill was the most acceptable man for the place.

The indications are that Doc Brydon, a clerk in Auditor Gordon's office, will be named for secretary of the committee. James Dimmitt of Shelby County also is a candidate.

Burian Is Not to Resign.

ROTTERDAM, Aug. 21.—The report that the Austro-Hungarian Foreign Minister, Baron von Burian, will resign and be succeeded by Count Julius Andrassy, former Hungarian Premier, is denied in a Vienna dispatch to the Nieuwe Rotterdamsche Courant. Baron von Burian, the dispatch says, will remain in office.

Wife Who Is Separated From Former Cabinet Officer's Son

MRS. PHILANDER C. KNOX JR.

P. C. KNOX JR. IN RENO; ATTEMPTS TO CONCEAL IDENTITY

Is Separated From Wife and Attentive to Young Woman There.

RENO, Nev. 21.—Philander C. Knox Jr., son of the former Secretary of State, has been here since last March and has tried to keep his identity secret. A young woman, accompanied by her father, arrived here last June, took a bungalow near the fashionable section and young Knox has been much in their company.

Knox, when a student at Mount Morris Preparatory School, married Miss May G. Boller, store employe. His father at first refused to recognize the marriage, it was reported, but became reconciled when the young man went to work selling automobiles. For a while the couple lived together in Philadelphia, but afterward separated.

GREEK KING CLOSELY GUARDED

Whole Brigade Surounds Him at Capital, Prepatory to Coming Elections.

ATHENS, via London, Aug. 21.—The Royalist party in Greece is taking extraordinary precautions preparatory to the coming election.

King Constantine is constantly guarded and visits the capital only on rare occasions. On these journeys a cordon of soldiers constituting a brigade guards every approach to the road between the King's summer villa at Tatoi and Athens. Mounted police armed with rifles are stationed at frequent intervals and none is allowed to pass without a permit.

NO TRACE OF MISSING BANKER

CHICAGO, Aug. 21.—The police are still unable to trace Max Silver, who is accused of looting the two Chicago private banks of Adolph Silver & Co. His brother, Adolph, founder of the institutions, is hurrying back today from California to face the depositors.

All day crowds of angry depositors besieged the bank doors and the former home of Silver. Most of the bank's patrons are Russians and know little of American laws. Since Feb. 12, 1912, 19 private banks have failed in Chicago.

JAPAN SAID TO HAVE GOT A LAND GRANT NEAR CANAL

Secret Service Investigating Story That Panama's New President Aided Mikado's Agent.

Special Cable to the Post-Dispatch and the New York World.
(Copyright, 1916, by Press Pub. Co.)

ANCON, Canal Zone, Aug. 21.—In connection with recent advices from the State Department in Washington that the United States may not recognize Ramon Valdez, newly elected President of Panama, because of alleged frauds and coercion in his election, it has been learned here that United States secret service agents are investigating a report from the American Minister in Panama that Valdez was instrumental in getting a land concession estimated at about 60,000 acres for a Spaniard named Fernandez.

This investigation is aimed to discover if:

1. The grant, which is on the Atlantic seaboard of Panama, directly opposite San Miguel Bay, on the Pacific side, was secured by Fernandez, who is agent at Havana for Japanese silk firms, for the Japanese Government for a naval base.

2. Admiral Concas of the Spanish navy, approved by the Panamanian Government as umpire to settle the dispute between the United States and Panama over the purchase price of canal property, has been supplying the purchasers of the land with valuable information about the canal.

3. A circumstantial story which started this investigation told by a second Spaniard named Fernandez, since sent in company with an officer of the army to Major-General Leonard Wood, commanding the Department of the East on Governor's Island, is true.

The story, as told by the second Fernandez and as filled out by complimentary events, which deeply impressed the high military authorities here and precipitated the present investigation by the secret service in three capitals is as follows:

The first Fernandez, whose home is in Madrid, applied to President Porras about October last, for a concession of land in the Atlantic coast of Panama. The land designated is closest to the nearest water route across the isthmus.

Fernandez said that the land was desired for colonization purposes and that it was the intention to dig canals in it and develop it agriculturally.

Government Hard Up.

At this time it was no secret that the Panama Government was hard up financially. President Porras, however, replied unfavorably to the application. When Fenandez renewed his application with an offer of more money about a month later, Porras again refused to consider it.

In December, Dr. Valdes, a close friend of Porras and supported by him for the presidency, suddenly sailed for Havana. With him went an official of the National Bank of Panama. In Havana Dr. Valdes was said to have consulted frequently with the first Fernandez. The bank official returned to Panama with letters from Fernandez for President Porras.

When questions were asked as to the reason for Valdes' trip to Havana, the replies were "ill health," or an effort to raise a loan.

It was at this juncture that the second Fernandez arrived at Havana from Madrid, bringing to the first Fernandez a letter from the Japanese Minister in Madrid.

After conferring at length with the first Fernandez in Havana, the second Fernandez came to Panama with assurances that Porras would help him get the wished-for concession.

After many delays the concession was obtained—the same sort of concession that the first Fernandez first had asked for. The second Fernandez is said to have been directed to have the American Minister at Panama attach a certificate vouching for the authenticity of the signatures of the officials who signed the concession. The American Minister is said to have done this.

Land Price Controversy.

While the negotiations for the concession were still pending the cables announced that the Panama Government had approved the appointment of Admiral Concas as umpire to come here and settle the disagreement between Commissioners of the United States and Panama as to what constitutes a fair price for the land used by the United States in the canal zone.

For three or four months now Concas has been on the isthmus. In investigating the claims and in association with the canal officials informally he has had access to all parts of the canal and its defenses.

As part of his job the admiral has had to visit the coasts near the entrance to the canal because private lands there have been taken over by the United States for defensive purposes.

After the second Fernandez mailed the concession to the first Fernandez at Havana he waited at Panama, as he says, for the reward of his labors. When no reward materialized he told the above story to a friend, saying that he felt his position in Panama unsafe.

Story Is Investigated.

The story was taken to Gen. Edwards, commanding the canal zone garrison. Gen. Edwards brought it to the attention of the Governor of the canal zone, and after a deal of investigation the story was turned over to the American Minister here.

When the correspondent of the Post-Dispatch inquired of Acting-Governor Harding about the situation, the reply was:

"Fernandez was sent by Gen. Edwards in company with an army officer to Major-General Wood as soon as his story was detailed to the American Minister. On Aug. 4, the same day that the second Fernandez sailed for New York, President-elect Valdez sailed for Havana. Official records show that more than half of the total number of foreign vessels entering the canal port of Balboa during July were Japanese. It is believed that many, if not all of these ships, are enrolled in the Japanese reserve transport service, and that their officers have been studying canal waters in a Japanese power boat."

LANSING TAKES UP LAND GRANT CASE

WASHINGTON, Aug. 21.—Investigation of reports from Panama that a 60,000-acre land concession at the Atlantic end of the canal is being sought by a Spaniard named Fernandez, presumably for Japanese interests, was ordered today by Secretary Lansing. Lansing refused to discuss the report in detail but it was considered significant that the department should commence the action.

Officials of the State Department admitted the American Minister at Panama has forwarded a report of the activity of Valdes in securing a land concession opposite San Miguel Bay for Fernandez, an agent.

DAIRYMEN INVITE STRIKERS TO MEET WITH THEM TODAY

Strikers Accept Invitation, Which Is Delivered by the Rev. Father Dempsey.

Proprietors of the nine dairies affected by the milk wagon drivers' strike, holding their daily meeting today at 1808 Biddle street, sent an invitation to representatives of the strikers to meet them this afternoon.

Harry Norman, secretary of the milk drivers' union accepted the invitation, which was conveyed to him by the Rev. Father Timothy Dempsey. He said the strikers' representatives would be himself, Business Agent Barr, and D. J. Murphy and T. E. Coyne, officials of the teamsters' union.

No restrictions were attempted in the invitation, as to the men who should represent the union. The dairymen refused, a few days ago, to confer with any committee which should include Murphy and Coyne, but they withdrew from this position Saturday, when they sent the strikers a proposal for a conference at which the union should be recognized.

Earlier Offer Rejected.

The proposal offered Saturday was for a conference on all points except two. The dairymen wished it understood that they would not make a higher wage scale than $15 a week and 2 per cent commission on all sales, and that they would not discharge 12 men who have been hired since the strike began. The old wage scale was $14 a week and 12½ per cent on monthly sales over a fixed amount. The men's demand is for $18 a week and 6 per cent on all sales. The men refused Saturday to enter a conference unless all points at issue were left open for discussion.

Talk of a general teamsters' strike continued today, and the strikers awaited the arrival of Thomas L. Hughes of Indianapolis, general secretary of the International Teamsters' Union, who, it was said, will have a large part in determining the question of a teamsters' strike.

The St. Louis Dairy Co. this morning laid in a five days' supply of ice, in the fear that union ice wagon drivers might suddenly stop delivering ice to it. The company sent out three trucks and two one-horse wagons before 8 o'clock, with two policemen on each. The policemen carried rubber billies. John P. Cabanne, president of the company, said yesterday's sales were two-thirds of the normal amount.

Wagon Is Attacked.

Three men attacked a St. Louis Dairy Co. wagon on Euclid avenue, near Maryland avenue, and attempted to pull the driver off, but they were overcome by policemen and arrested. They were Ernest Carr, who has been arrested three times before on similar charges; Henry Stuesser and John Mannes, all said by the police to be strikers.

A large body of strikers tried to stop a milk wagon at Taylor and McPherson avenues, shortly before noon, and the policemen accompanying the wagon arrested 14 of them, who were taken to the Newstead Avenue Station.

HUGHES IN SAN DIEGO TO SPEAK AT EXPOSITION GROUNDS

Flowers Will Hide Outlines of Automobile He Is to Ride In—He Returns to Los Angeles.

SAN DIEGO, Cal., Aug. 21.—Charles E. Hughes arrived in San Diego early today to stay 10 hours. Following breakfast in his car, the nominee was taken on to Point Loma and other nearby points of interest after which he returned to his train, where he was met by representatives of the Panama-California International Exposition and escorted to the exposition grounds in an automobile, the lines of which will be screened by flowers.

He is scheduled to make his address of the day there. His departure for Los Angeles is scheduled for 3:30.

Hughes spent a busy day in Los Angeles yesterday. He reached the city shortly before 10 o'clock from San Francisco, went to church, held a public reception at his hotel, took a 100 mile motor drive, visiting Pasadena and Long Beach, and stopped at the Los Angeles museum on the way back.

At Long Beach the nominee spent half an hour in the hotel at which Gov. Johnson was visiting, but did not meet him. Gov. Johnson remained in his room while Hughes was at the hotel.

The Bank for Savings.
St. Louis Union Bank,
Fourth and Locust.

PASSENGERS ALARMED WHEN STORM HITS 2 RIVER STEAMERS

Alton and Spread Eagle Forced to Make Landing Above Alton—Wind Does Damage in the City.

Two Mississippi River steamers loaded with excursionists were caught in a severe wind and hail storm which broke windows and lights, unroofed houses and demolished barns and sheds in Alton, Ill., at 7:30 last night. The velocity of the wind as the storm passed St. Louis at 6:45 p. m. was 44 miles an hour.

The steamer Alton, carrying 1500 passengers, was about five miles above Alton. The crew took the boat toward the shore, making a landing with difficulty. Several women became so hysterical that they were carried from the steamer, and others fainted.

The steamer Spread Eagle, on which 230 members of the Ancient Order of Hibernians were taking their annual outing, was overtaken by the storm above Alton. The boat was made fast to a tree.

Several children were slightly hurt when the screen of the Hippodrome Moving Picture Theater in Alton was blown out on the audience. The old wood car barns in Alton were blown down. Telephone wires were broken and light wires damaged so that light service was interrupted several hours.

The Post-Dispatch is the only evening newspaper in St. Louis that receives or publishes news gathered by the Associated Press.

Major Not to Address G. A. R.

KANSAS CITY, Mo., Aug. 21.—Gov. Major will not speak at the fiftieth national encampment of the G. A. R. here. A letter from him at Highland Park, Ill., reached William R. Rowe, encampment secretary, yesterday. The reason the Governor gives is that he will not be back from his vacation by the time of the encampment. Gov. Arthur Capper of Kansas will speak at the camp fire the night of Aug. 29.

ATTORNEY-GENERAL AT ST. JOSEPH TO OUST POLICE BOARD

Will Confer With Painter's Appointees Today to Devise Plan of Procedure.

ST. JOSEPH, Mo., Aug. 21.—Attorney-General Barker has arrived here at the request of Acting-Governor Painter to see what can be done in the controversy caused by Painter's removal of Police Commissioners Crandell and McDonald. Barker will confer today with James L. Davison, W. F. Davis and James E. Cox, the new Commissioners.

Dr. U. G. Crandell, president of the old Police Board, has issued a statement saying:

Violence Threatened.

"If the Painter board considers we are illegally holding our offices and acting as custodians of the Police Department, it has recourse to the courts, and I presume such action will be taken in such an event. As long as I and Mr. McDonald consider we are the legal custodians, however, we will defend the records and the property of the department at any cost. If any attempt is made to gain forcible possession of the station, as has been persistently rumored there would be, the attackers will be treated as would be any other mob.

"Mr. Barker is an officer of the law. I presume he will recommend settling the fight in the courts, rather than by mob violence. If we haven't a right to our offices, we welcome court procedure to oust us."

Double the usual number of officers are on duty constantly at Central Police Station. Dr. Crandell said he would maintain his custody there if it meant the sacrifice of life.

To Confer Today.

"I know nothing about the situation except what I have read in the newspapers," said Barker. "I will see the commissioners in the morning and later decide what should be done. For the present I cannot discuss the finer points of the situation, because I am too unfamiliar with them."

Barker said he had given Acting Gov. Painter an opinion before the latter acted that he could remove Dr. Crandell and McDonald.

"There have often been removals of Police Commissioners," he said, "but this is the first time that any of them have ever refused to step out."

Invest Your Vacation Money.
A dollar or two now and then will buy a diamond at Loftis Bros. & Co., 308 N. 6th st.

ACID IS THROWN ON USHER

Grand Opera House Employe Accused Wife, Who Can't Be Found.

William Ryan, 26 years old, an usher at the Grand Opera House, was slightly burned on the face by a weak solution of carbolic acid thrown at him by a woman yesterday afternoon in the lobby of the theater.

Ryan told the police the acid was thrown by his wife, Margaret Ryan, with whom he had recently become reconciled after four years' separation. Mrs. Ryan could not be found.

Stop the Frightful Waste of Fruit

Don't blame somebody else for high food prices. The housewives of America let tons upon tons of fruit spoil every year. This fruit would supply millions of tables with wholesome, inexpensive foods. This thriftless habit costs the Nation a stupendous sum—you pay your share in higher prices for all food.

The Government and public-spirited newspapers are doing their utmost to interest housewives in home canning to save the fruit crop. Now, while fruit is cheap, put up jams, jellies, and preserves for winter. For best results use

Domino or H & E Granulated Sugars

They are all cane, quick dissolving and of highest sweetening power. Kept clean by 5, 10, 25 and 50 pound non-sifting bags packed at the refinery.

Ask for them by name.

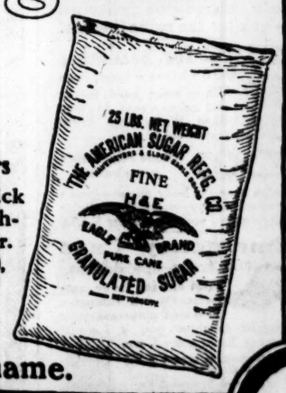

Carrie Stearns

FATIMA

A Sensible Cigarette

Comfortable—that's why they're sensible.

As you've probably noticed, it is the keen, active-minded type of man who is particular to choose Fatimas. If you were smoking Fatimas, you would know why. You would find that Fatimas, more than any other cigarette, are comfortable *while* you smoke and *after* you smoke them.

Their delicately balanced Turkish blend makes them a sensible cigarette to smoke. Why not prove this for yourself?

Liggett & Myers Tobacco Co.

20 for 15¢

French Army Flyer Killed by Fall.
PARIS, Aug. 21—Second Lieutenant Brindejono des Moulinais, a well-known aviator, has been killed in an accidental fall of his aeroplane in the Verdun region.

New Mark for Petroleum Production.
WASHINGTON, Aug. 21.—The world's production of crude petroleum in 1915 of 426,892,673 barrels, was the greatest in history and larger by 28,194,307 barrels than the previous record of 1914.

Irwin's 509 Washington Av.

Tuesday's

Clean-Up Items

Now that we are nearing the end of the Summer Season we are forced to make these striking REDUCTIONS in all departments in order to Clean Up our remaining stocks; we therefore mark garments so ridiculously low. This may seem exaggerated. We guarantee every purchase to be a genuine bargain.

Tub Skirts — Values Up to $2 50c; Values Up to $3 95c; Values Up to $4 $1.50

Dresses — Values Up to $12.75 $2.50; Values Up to $7.50 $1.50

Choice of any Palm Beach Suit in the house, values up to $12.75, at $3.95
Choice of any Silk Jersey Suit in the House, values up to $29.75, at $10.00
Silk Jersey Coats, values up to $10.00, at $5.00
Silk Jersey Coats, values up to $15.00, at $9.00
Choice Palm Beach Coats, values up to $10.00, at $3.95

No Flies to Swat when you use KITCHEN KLENZER

Kills germs and cleans antiseptically.

Look for the name KITCHEN KLENZER

Don't accept any other brand.

ST. LOUIS BARGAIN CENTER

Penny and Gentles

BROADWAY & MORGAN ST.

Double Stamps All Day Tuesday With All Purchases.

25c SALE

40c Felt Linoleum — In bright, cheerful patterns; as many yards as desired; square yard, 25c

3 Yds. Curtain Madras — Scotch Madras for curtains and draperies; cream, blue, brown and green background. 25c value; 3 yards for 25c

39c Lawn Kimonas — And dressing sacques; dainty flowered patterns; just the thing for hot weather. SPECIAL AT 25c

45c Gingham Petticoats — Made of best quality Amoskeag chambray gingham, with scalloped flounce. SPECIAL AT 25c

Boys' School Blouses — Percales, chambrays and woven madras, blue striped and plain white; military collar style, 6 to 15 years. 25c

6 Pairs Men's 10c Cott'n Sox — Well made with extra knit heel and toe; all colors; special Tuesday. 6 PAIRS FOR 25c

3 Prs. Child's 15c Stockings — First quality and just the kind needed for school wear; special Tuesday. 3 PAIR FOR 25c

SCHOOL DRESSES 39c Values — Neat little Dresses in stripes and plaid gingham combinations; sizes 2 to 6 years. 25c

TRIMMED HATS — All our summer women's and children's trimmed Hats must be sold to make room for our fall goods, therefore this ridiculously low price of 25c. All our untrimmed Shapes at 10c

39c Chiffon Veilings — Silk Chiffon Veilings; large assortment of colors; suitable for sleeves for fancy waists. Per yard, 25c

3 Yards 15c Flannelette — Extra heavy twilled Flannelette for gowns and petticoats, etc.; special Tuesday. 3 YARDS FOR 25c

5 Yards of 10c Percale — Yard wide, in remnants; extra special for Tuesday's selling only. 5 YARDS FOR 25c

House Furnishings — Three and four quart blue and white enameled Coffee Pots, 25c. Heavy steel Skillets; sizes No. 8 or 9; 49c and 59c values, 25c. 10c inverted Gas Mantels; triple weave; 6 for 25c. Child's 49c Bathtub; good size and heavy ware, 25c. Choice, 25c

50c Table Damask — 64 inches wide; remnants of very fine mercerized satin damask, per yard.. 25c

3 Huck Towels — Large size, 19x40 in.; firm absorbent Huck Towels with red border; 3 for..... 25c

39c Jap Silk — Yard wide; dainty sheer Canton Jap Silk in all shades; also black and white..... 25c

AUTOMOBILISTS FORM BUCKET BRIGADE AT FIRE IN COUNTY

Blaze Destroys Two Stores and Two Homes at Bridgeton, an Old Settlement.

Fire destroyed two stores and two homes at Bridgeton, St. Louis County, yesterday afternoon, doing damage estimated at more than $10,000 and for a time threatened the entire settlement, one of the oldest in the State. The roads about the stores were soon choked with the automobiles of motorists, many of whom assisted in a bucket brigade formed by W. W. Henderson, former Probate Judge of St. Louis, who is also Sheriff of Bridgeton, to save adjoining property.

The fire started in Wipke & Scott's store, about 2:30 o'clock, spreading to the home of Henry Wipke, then to J. Blum & Sons' store and to the home of J. Blum. Defective wiring is believed to have caused the blaze.

The fire burned in the buildings until after nightfall as the only means of fighting it was with buckets. The building in which the fire started is a landmark and was erected before the Civil War.

MAN ARRESTED TRYING TO SELL MORTGAGED AUTOMOBILE

Police Declare That Prisoner Sold Two Other Machines That Had Been Stolen.

Steve Halliday, 28 years old, of 3224 Montgomery street, was arrested yesterday on the charge of attempting to sell a mortgaged automobile to John Roberts of Farmington, Mo. When Halliday offered to sell the car to Roberts he learned that it had been purchased on time payments. He notified the police.

The police say that Halliday, on July 10, sold to John May, Flat River, Mo., for $250, an automobile owned by Howard Taylor, 4210 Delmar boulevard, which had been stolen from Seventh and Market streets three days before, and that on July 24 he sold to O. F. Swofford of Flat River, for $365, an automobile that had been stolen from Martin Mullally of 5170 Cabanne avenue. Halliday says he obtained both machines from a man named Baker.

4 MEN CAUGHT IN STOLEN AUTO

Declare Two Others Turned Car Over to Them at Catawissa.

Hank Lautz, 5146 St. Louis avenue; Eugene Tebeau, 1324 North Whittier street; Herman Coudrey, 1721 North Prairie avenue, and Edward Wood, 3616 Finney avenue, were arrested yesterday at Catawissa, 65 miles southwest of St. Louis, in the automobile of Dr. R. L. Weber of 313 South Jefferson avenue, which was stolen Saturday night from in front of a natatorium at Leonard and Cook avenues.

They said the machine had been turned over to them by Joseph Moloney of 5140 St. Louis avenue and William Brockhan of 5250 Maffitt avenue. Moloney and Brockhan were arrested at Tower Grove Station. They admitted having accompanied the four others to Catawissa, but denied having stolen the automobile.

EX-POLICEMAN TRIES TO DIE

Found Hanging From Ledge of Rock With Body in Water.

John Lyons, a former policeman, who resigned June 1 to take charge of a farm at Mexico, Mo., was rescued last night from a quarry at 4747 Ashland avenue, where he was found in the water hanging from a ledge of rock by his hands.

Policemen, informed by someone by telephone, went there and threw a rope to Lyons, who fastened it about his waist and was drawn up to safety. He said he had tried to kill himself. He was taken to the city hospital for observation. Lyons has been visiting a sister at 5657 Roosevelt place. He could give no reason for his desire to end his life.

Prize Fighter Fatally Shot in Lid Club Fight

Continued From Page One.

manner in which Getzler's pistol was obtained without his permission, particularly because, according to his own story, Getzler must have been in the barroom when the pistol was taken from his pocket in that same room. Getzler said that he did not see anyone enter the barroom while he was there, but, he added, O'Brien knew where the pistol could be found and the others did not.

Detectives who viewed the body at the morgue say that O'Brien appeared to have been beaten and kicked.

Getzler was released this forenoon on $1000 bond.

O'Brien was arrested three weeks ago for attempting to pick the pockets of Assistant Circuit Attorney Sidney H. Overall on a Page car. Overall recognized him as a man he had prosecuted at a preliminary hearing a week before on a charge of trying to rob Mrs. Kate Phelan, a house detective at the Grand-Leader.

The Fifth Precinct Democratic Club has been under police surveillance since last spring. The place has been raided about 25 times, and as many complaints have been made to the Prosecuting Attorney's office, but no prosecution has even been obtained.

Associate Prosecuting Attorney Wilson says the reason there has been no prosecution against the club is that the police have not provided sufficient evidence. He declares that he could not make a case unless the police produced evidence of an actual sale to a non-member of the club and this they never did. Getzler always insisted, Wilson said, that he was conducting a social club and sold drinks to nobody but members.

Policemen have been visiting the place at intervals of half an hour every night from 1 a. m. to 5 a. m., and have found men and women drinking there. The club does its business during the hours that saloons are closed.

Boy Diver Dies of Injuries.
Peter Zero, 16 years old, of 1328 North Eighth street, died at the city hospital at 6 o'clock this morning from injuries he received July 24, when he dived into the river at the foot of Carr street and struck a log. His spine was fractured, causing paralysis.

Man Missing 40 Years Reappears.
NEW YORK, Aug. 21.—Hugh Reilly, 40 years ago, when he was 15, disappeared from his home in Flushing, L. I. Last week he revealed he was alive just when he was about to be pronounced legally dead. Thomas Reilly, a brother, last week received a letter from Hugh at Fresno, Cal., saying he had gone West immediately after leaving Flushing in 1876 and had prospered.

If your doctor said so of course you'd use Resinol for that skin trouble

you'd try it without a second thought! Well, *thousands* of doctors throughout the country *are* prescribing Resinol Ointment to heal sick skins, and have been doing so constantly for over *twenty years*.

So why not take the combined advice of all these wise medical men and let Resinol make *your* skin well?

Resinol Ointment and its ally, Resinol Soap, are sold by all druggists. For a free sample of each, write to Dept. 19-R, Resinol, Baltimore, Md.

Ask your druggist for these *Stearns Household Necessities* — guaranteed pure ingredients, effective —look for the name Stearns.

SHAC for headaches — Used wherever heads ache. When your head throbs and aches—easy to take Shac Wafer—no bitter taste—quick relief.

EXO — Stops odor from perspiration. Helps keep the body sweet—gowns fresh and dainty—scientific, delightfully scented cream—ask for EXO.

Emergency Case $1.50 for preparedness — First aid for home, motorist, tourist, camper—14 tested aids—ask your druggist to show you a Stearns Emergency Case.

If your druggist cannot supply you write direct to Frederick Stearns & Co. Detroit, U. S. A.

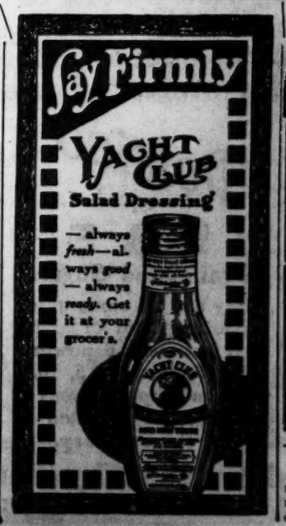

EXAMINATION FREE
SPECIAL UNTIL AUG. 31.

This Coupon Is Worth $1 Cash
Any new patient presenting this coupon at the National Dental Co. will receive $1 dental work Free when $5 worth or more of work is done to demonstrate our methods in up-to-date, high-grade dentistry. Clip this and use it. (C)

Set of Teeth	$5.00
Gold Crowns	$4.00
Bridge Work	$4.00 and up
Gold Fillings	$2.00
Alloy Fillings	$1.00
Gold Inlays	$7.00
Cleaning Teeth	50c
Extraction	50c

ALL WORK GUARANTEED.
NATIONAL DENTAL CO.
720 Olive Street
LADY ATTENDANTS.
Hours 8:30—6. Sundays 9—1.

The self-respecting tenant, who would respect your property, too, might be reached by an ad in the Post-Dispatch during the next few weeks.

DEAD ON HIS FEET

GOLD MEDAL Haarlem Oil Capsules will bring new life and quickly relieve that stopped-up congested feeling. They will thoroughly cleanse and wash out the kidneys and bladder and gently carry off the ill effects of excesses of all kinds. The healing, soothing oil soaks right into the walls and lining of the kidneys and expels the poisons in your system. Keep your kidneys in good shape by daily use of GOLD MEDAL Haarlem Oil Capsules and you will have good health. Go to your druggist at once and secure a package of this time-honored, world-wide remedy. It is not a "patent medicine." It is passed upon by U. S. Government chemists and declared pure before coming into this country. GOLD MEDAL is the pure, original Haarlem Oil, imported direct from the ancient laboratories in Holland, where it is the National Household Remedy of the sturdy Dutch. Look for the name GOLD MEDAL on every box. Accept no substitute. Your druggist will gladly refund your money if not as represented.—ADVERTISEMENT.

Health and Rest

See the Resorts and Country Board offers on the first Want Page—especially Sunday.

received a letter
o, Cal., saying he
diately after leav-
nd had prospered.

SOCIETY

MRS. SAMUEL D. CAPEN of the Kingsbury Apartments and her daughters, Misses Adaline, Isabel and Lucile, have returned from Wequetonsing, Mich., where they have been spending part of the summer.

Miss Adaline Capen's marriage to Charles H. Zeibig has been set for Oct. 2 and will be one of the notable nuptial events of the fall season.

Mr. and Mrs. W. E. Monroe of Havana, Cuba, have been making a visit to Mrs. Monroe's old home and are stopping at the Hotel Jefferson during their stay.

Mr. and Mrs. R. F. X. Smith of 5042 Minerva avenue will depart this evening for Philadelphia, New York, Atlantic City and several other places of interest.

Mrs. P. Chouteau Scott of 53 Vandeventer place and her little daughter, Marie Louise Scott, have returned from Sea Gate, N. Y., where they have been since the last of May.

Mrs. George M. Burbank of 7012 Washington boulevard gave a luncheon today at the Missouri Athletic Association in honor of Mrs. Thomas W. Dunbar of Milwaukee, Wis. There were 25 in the party.

Miss July Collins, daughter of Mr. and Mrs. Charles Cummings Collins of 20 Lenox place, is expected home the last of the week from the East, where she has been since the close of the Finch school in New York, where she finished in June. She has been the guest of her aunt, Mrs. Edward J. Glasgow Jr., at her place in Nonquit, Mass., during the last of the summer. Miss Collins will make her bow to society in the autumn.

Mr. and Mrs. Louis Tontrup and their daughter, Miss Ella Tontrup, of the Hamilton Hotel, departed a few days ago to spend the rest of the summer at Fish Creek, Wis.

Miss J. A. Whitbeck is entertaining Mr. and Mrs. J. H. Glatfelter of Oshkosh, Wis., and Harold P. Morley of Kansas City for the week end. The party motored from Kansas City to St. Louis and will complete the journey to Chicago in the same way. They are staying at the Hamilton Hotel.

Mr. and Mrs. J. H. Hornstein, who have returned from the North, have taken rooms at the Hamilton Hotel for the fall and winter.

Mrs. John W. Thompson of 17 Hortense place is making a trip in the West and is at Denver, Col. She will return in September.

Mr. and Mrs. I. R. L. Wiles of Hampton Park and their family and Mrs. and Dr. A. S. Hildreth of Macon, Mo., are touring in the lake region of Wisconsin and will return in about two weeks.

GOING AWAY?

This is to remind you that before you start you should order the POST-DISPATCH. Have it mailed daily and Sunday and change the address whenever necessary. Price 45 cents a month, including postage.

Thomas H. Rogers to Address B. M. L. Chairman Rogers of the Efficiency Board will explain the purposes and benefits of the board in an address at a luncheon of the Business Men's League at 12:30 tomorrow at the Merchantile Club.

AMERICAN TRUST COMPANY
BROADWAY at LOCUST

For your convenience our Savings Department is open until

7:30

every Monday evening.

Start with us before you go home to-night.

These Summer Bran Dishes Keep You Well

There are many delightful ways to serve Kellogg's Bran in Summer. The most *convenient* of these are:

(1) from the package with cream and sugar.

(2) mixed with other cereal.

(3) mixed with sliced or chopped fresh fruits and fruit salads.

Kellogg's Bran

(COOKED)

Bran in its natural form, steam cooked to make it more palatable. A pleasant and sensible way to prevent and relieve constipation.

Of better grocers.

The Kellogg Food Company
Battle Creek, Mich.

Stix, Baer & Fuller D.G.C.

GRAND-LEADER

SIXTH-WASHINGTON-SEVENTH & LUCAS

Wide Interest is Evidenced by Hundreds of Women Who Follow the Fashions in This

ADVANCE SALE OF FALL FOOTWEAR

THIS event is one that vitally interests all the family. It is a sale originated in St. Louis by this store, and which each year has proven THE Shoe Selling Occasion of the season. The footwear is of authentic style and best manufacture—the extraordinary savings are quoted in the face of an advancing leather market.

Women's $8 to $10 New Fall Boots $5.85

In black kid with white washable kid tops—calfskin with white washable kid tops, stitched with white throughout, and imitation wing tips. Also all white washable kid with gray kid trimmings, and patent vamps with white tops. Full French heels—all new lasts.

Women's $6 to $7 New Fall Boots $4.85

In tan calf with tan kid tops—tan kid with champagne kid tops—black kid with white kid tops—all bronze kid and dull calf with ivory kid tops. Also all-black kidskins. These are medium length vamps, narrow toes and new Princess lace patterns. All sizes and widths.

Women's New Fall Boots $2.85

In patent leather or dull kidskin and gun-metal calf, with dull kid or cloth tops. Plain toes, either curved French or straight Cuban heels. Made expressly for conservative everyday or dress wear. All sizes and widths.

We include four styles of Shoes for growing girls who require women's sizes.

Women's Fall Shoes

Walk-Over "Rejects"—$4.00 and $5.00 Grades $2.35

These Shoes come from this celebrated factory. Made of dull or patent leather, plain and combination effects. New lasts, new styles, new heels. (Main Floor)

To Interest the Men in This Sale—

Every Pair of *American Gentleman* Fall Shoes Priced at $1.00 Less

IN order that the men may share the benefits of this Advance Footwear Sale, we have made a uniform reduction on every pair of "American Gentleman" Shoes. That is—

All Men's $6.00 American Gentleman Fall Shoes are $5.00
All Men's $5.00 American Gentleman Fall Shoes are $4.00

All the new Fall styles are ready and all are offered in this sale. There are many distinctive "American Gentleman" lasts which are shown in the various leathers, both in button and lace styles.

1500 Pairs of Men's Fall Shoes, Pr., $2.85

A LOT in which are "American Gentleman" samples and "Walk-over Rejects"—footwear of the sort that is regularly priced at $5.00 and $6.00—in this sale at this low price. (Men's Store—Main Floor.)

Time Is Growing Short to Share in

This August Furniture Sale

THIS has been the greatest sale in every way that we have ever held. From a sales standpoint—from a view of the splendid variety of merchandise and the exceptional values, it is an event without precedent.

There are still numerous chances that shrewd buyers will be prompt to avail themselves of, and secure Furniture of trustworthy quality at savings of a fourth, a third and a half.

Dining-Room Suites and Odd Pieces

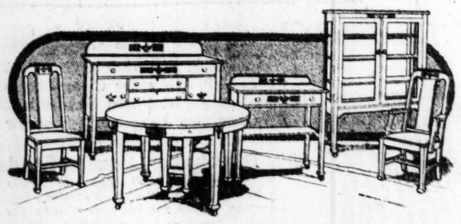

10-piece Adam Period Dining-Room Suite—with ring pulls on buffet, $139.50

10-piece Charles II Period Suite, $114.75

8-piece Fumed Oak Adam Suite, $79.50

72-inch Fumed Oak Buffet, with French plate mirror, $53.50

54-inch Fumed Oak Buffet—French plate mirror, $34.50

60-inch Charles II Buffet—French plate mirror, $36.95

Adam Period Bedroom Suite, $83.50

THIS Suite is in brown mahogany, and includes four pieces, as illustrated. It is fitted with French plate mirror and mahogany-lined drawers. Above set sold separately, as follows:

Dresser—42 inches wide, 32x28-inch mirror, $26.00

Dressing Table—38 inches wide, $19.75

Chest of Drawers—34 inches wide, $22.00

Bed—4 ft. 6 in. size, $22.00

Four-piece Chippendale Bedroom Suite—finished in old ivory, $86.00

Four-piece Adam Period Bedroom Suite—finished in American walnut, $86.50

Five-piece Adam Period Curly Birch Bedroom Suite, $121.00

Four-piece Hepplewhite Waxed Oak Suite, $99.50

Three-piece Charles II Antique Oak Suite, $87.00

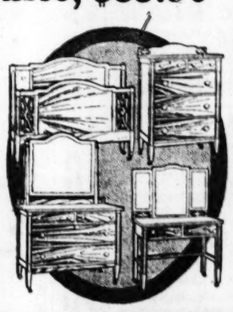

Davenettes and Suites

$135.00 Three-piece Silk Velour Covered Pullman Davenette Suite, $99.50.

$55.00 Three-piece Fumed or Golden Oak Pullman Davenette Suite, $45.75.

$110.00 Three-piece Overstuffed Genuine Leather Davenette Suite, $75.00.

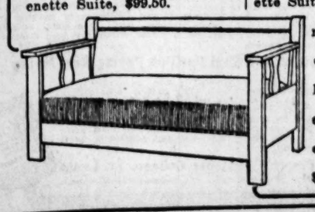

$89.50 Three-piece William and Mary Period Pullman Davenette Suite, $71.50.

$76.50 Three-piece Adam, Oak, Mission design Davenette Suite, $59.50.

$103.50 Three-piece Tapestry Charles II Period Pullman Davenette Suite, $85.00.

$84.00 Three-piece Charles II Period Pullman Davenette Suite, $71.50.

$56.50 Golden Oak Black Leather Pullman Davenette, $45.00.

$59.50 Genuine Leather Solid Mahogany Davenette, $49.75.

EASY PAYMENTS are made possible through our club plan of Furniture selling. (Sixth Floor.)

Tuesday - Economy Day

EVERY TUESDAY IS ECONOMY DAY—Every Tuesday each department of this great progressive store, offers special items that are calculated to interest frugal folks, because of their noteworthy savings, desirability and dependability. You will find in many of these Economy items just the merchandise that you are in immediate need of, priced lower than on any other day of the week.

NO MAIL OR TELEPHONE ORDERS WILL BE FILLED.

Women's 75c Camisoles 50c
FINE quality crepe de chine, lace insertion and net. Lace edge on neck and sleeves, ribbon drawn. Flesh and white. (Second Floor.)

Children's Rompers 75c
MADE of fine quality white madras, with colored collar, cuffs and belt. Beach style. Sizes 4, 5 and 6 years. Regularly 98c and $1.50. (Second Floor.)

Men's Union Suits 79c
ATHLETIC style—of very fine corded and satin-striped madras. Elastic waistband, closed crotch. All sizes. (Square 13—Main Floor.)

Silk Shirts $2.95
MEN'S Shirts of pure tub silk; come in new satin colored stripes, with soft turn-back cuffs. All sizes. (Men's Store—Main Floor.)

50c Mercerized Vests 23c
WOMEN'S fine ribbed Mercerized Vests, gauze weight. Low neck and sleeveless. (Main Floor.)

19c Cotton Vests 12½c
WOMEN'S Cotton Vests, fancy trimmed or plain. (Main Floor.)

$1.25 Silk Gloves, Pr. 69c
"ADLER'S" heavy Tricot Silk Gloves—slipon style, with strap at wrist. Black or white. (Square 4—Main Floor.)

50c Stamped Bath Towels 29c
ATTRACTIVE cross-stitch design, with red or blue border. (Second Floor.)

Tub Skirts—Special 89c
ALL this season's styles, in wide and narrow wale pique, gabardine, Russian cord and honeycomb materials, with tailored belts, pockets and pearl button trimmed. (Third Floor.)

$7.50 to $9.50 Wash Suits $2.98
GABARDINE and linen—white and a few colors. Just thirty suits in the lot for Tuesday's selling. (Third Floor.)

$14.75 to $29.75 Coats $10.00
FORTY Coats, in a broken assortment of sizes and colors, blue and black. Gabardines, fancy checks, taffeta silk, jersey silk and mixtures. (Third Floor.)

10c Twist—at Ball 7c
"COLUMBIA" Twist—white, cream, ecru and Arabian. 220 yards to the ball. (Limit six balls to a customer.) (Second Floor.)

25c Nuway Cleaner 15c
NUWAY White Shoe Cleaner. The most satisfactory cleaner to be found for all kinds of white shoes. (Main Floor—Shoe Dept.)

Hair Goods Made to Order $1.00
BRING in your combings and let us make them into a Switch or Transformation. This special price for Tuesday only. (Third Floor)

Women's Silk Stockings 79c
PURE thread silk, drop-stitch and embroidered clocks—black, white and colors. Slight irregulars of $1.00 and $1.50 grades. (Main Floor)

Men's 50c Socks, Pr. 25c
FINE imported lisle, in colors only. Reinforced heels, toes and soles. (Main Floor)

$1.50 Crepe de Chine, Yd. $1.25
THE genuine box-loom Crepe de Chine, in all light and dark shades, with plenty of white, pink and black. 40 inches wide. (Silk Dept.—Second Floor.)

$1.98 Black Taffeta, Yd. $1.60
BEAUTIFUL finish, jet black and 40 inches wide. Guaranteed to give good service. (Silk Dept.—Second Floor.)

$7.50 Pattern Tablecloths $5.00
A SPECIAL lot of 40 bleached, all-linen satin damask pattern Tablecloths, measuring 2x3 yards. (Second Floor.)

$3.75 White Blankets, Pr. $2.69
WOOL-FINISHED Blankets, very soft and warm. Pink or blue borders. Measure 68x80 inches — for full-size beds. (Second Floor)

Brassieres—Special 59c
FINE quality Brassieres, with embroidery or lace yokes—hooked front and back styles. Sizes 34 to 46. (Second Floor.)

$3.95 Napkins, Dozen, $2.95
SIXTY-FOUR dozen Dinner Napkins, size 24x24 inches—bleached, all linen. Hemmed, ready for use. (Second Floor)

Men's Handkerch'fs, Ea. 15c
PURE linen, full size, various width hems. Every one perfect. Limited quantity. 19c and 25c values. (Main Floor)

$5.00 and $6.00 Robes $2.98
ONE HUNDRED semi-made Robe patterns of voile and seed voile, beautifully embroidered in colors, in a great variety of designs. Each pattern contains sufficient material to be fashioned into the latest style dress. (Main Floor)

Bible Stories 25c
FOR the young folks. Illustrated, bound in cloth. Original price was $1.00. Limited quantity. (Second Floor.)

25c Box Hair Pins 18c
DIADEM Shell Hairpins, straight and crimped styles—shell and amber. Large variety of sizes. (Main Floor.)

$3.95 Hammocks at $2.29
EXTRA well made Hammocks, with spreader on each end. Choice of many beautiful colors. (Fifth Floor.)

Crochet Cotton—at Ball 8c
"STAR" Brand Crochet Cotton, white and colors. (Main Floor.)

75c Set Teaspoons—6 for 45c
HEAVILY silver-plated on hard metal—polished bowl and French gray finish handles. Floral and grapevine pattern. (Main Floor.)

10c Blue Soap, Cake 5c
CRADDOCK'S Blue Soap, specially priced for Tuesday. Limit of six cakes to a buyer. (Main Floor.)

Lilas Vegetal—Special 49c
PINAUD'S Lilas Vegetal. Limit of two bottles to a buyer. (Main Floor.)

Cotton Tape—Bolt 6c
TWENTY-FOUR-YARD Bolts of White Cotton Tape. No. 8 size. (Main Floor.)

25c Stationery, Box 15c
GILT-EDGE Correspondence Cards, specially priced for Tuesday only. (Escalator Square—Main Floor.)

$9.00 Crex Rugs at $6.75
CREX Rugs in 8x10-ft. size. All the wanted designs and colors. Key border or plain effects. (Fourth Floor.)

Rag Rugs—Special at 85c
COLONIAL Rag Rugs, in hit-and-miss effects, in a very pretty range of colors. Extra heavy weight, and in size 30x60 inches. (Fourth Floor.)

Men's and Women's Umbrellas 89c
FOUR HUNDRED — Of good quality American taffeta, Paragon frames—mission, plain and natural handles. Extra special value. (Main Floor)

50c Novelty Earrings, Pr. 39c
PEARLS, jets, fancy combinations, for pierced and unpierced ears. Great variety of newest styles. (Main Floor.)

Jelly Glasses—Dozen 17c
SIX and eight ounce sizes. While a lot of 100 dozen lasts, and limit of two dozen to a buyer. (Fifth Floor.)

$5.50 Traveling Bags $4.00
MADE of fine tan cowhide, leather-lined, with inside pocket. Reinforced corner, brass lock and bolts. (Second Floor Annex.)

65c Tennis Rackets 49c
THESE Rackets are beautifully finished and trimmed and are specially priced for Tuesday only. (Second Floor Annex.)

Spice Sets—Special 47c
SIX Spice Jars, each with name of a spice, and shelf complete the set. While 78 sets last. (Fifth Floor.)

$1.25 Wash Boilers 82c
SIZE No. 8—Made of tin, with copper bottom. Just 100 to offer. (Fifth Floor.)

35c and 40c Madras, Yd. 25c
IMPORTED Scotch Madras, in beautiful color combinations, in rose, blue and green, 36 inches wide. Quantity is limited. (Fourth Floor.)

$2.25 Shirt-waist Boxes $1.65
ONE HUNDRED Japanese Matting-Covered Shirt-waist Boxes, neatly trimmed with bamboo. 26 inches long, 14½ inches wide. Brass handles and stays. (Fourth Floor.)

18c and 25c Wall Paper 11c
BEAUTIFUL Plain and Striped Papers, in brown, green, red and blue; suitable for best rooms. Border (cut out free of charge), 5c and 6c yard. (Fourth Floor.)

THE DOWN STAIRS STORE

49c Corset Covers at 35c
OF nainsook, prettily trimmed in embroidery, lace and medallions, also allover embroidery. Many styles. Three for $1.00.

Children's 50c Dresses 39c
OF chambray and gingham, in solid colors and checks. Long-waisted styles, with plaited skirts. Sizes 2 to 5 years. While a limited quantity lasts.

Sponge Drops—Dozen, 12c
"LEADER" Sponge Drops—fresh from our sunlight bakery.

50c and 75c Waists—Tuesday 3 for $1.00
ATTRACTIVE lot of Wash Waists, of voile, crepe and lawn—trimmed and tailored styles. White and colors. All sizes.

$1.00 and $1.25 Dresses 65c
WOMEN'S House and Street Dresses, of percale, lawn, gingham and crepe, in light and dark colors. Sizes 36 and 42.

75c Silk Gloves, Pr. 45c
WOMEN'S two-clasp White Silk Gloves, double tipped.

75c and $1 Union Suits 39c
MEN'S Lisle Thread and Balbriggan Union Suits, white or ecru. Short sleeves, ankle length, closed crotch. Sizes 34 and 36 only.

50c Porosknit Un'wear 19c
CHALMER'S Porosknit sleeveless Shirts and knee-length Drawers. Broken sizes.

Women's Pumps and Oxfords 50c
ODDS and ends in Pumps and Oxfords, good styles, sizes up to 5. (Downstairs Shoe Dept.)

$1.00 Black Satin, Yd. 85c
BLACK satin-finish Venetian, 54 inches wide—for bathing suits and separate skirts. (Lining Department.)

Men's Socks, Pr. 17c
FINE quality Mercerized Lisle Socks, in navy, gray, Palm Beach. Reinforced soles, heels and toes. Slight "seconds." Three pairs for 50c.

Women's Cotton Vests 6c
JERSEY Ribbed Cotton Vests, with taped neck and arms. Good wearing qualities—"seconds" of the usual 10c grade. Six for 35c.

Infants' Vests—3 for 25c
LIGHT weight—high or low neck—short or long sleeves. Regularly 19c each.

39c Crepe de Chines 25c
SILK-AND-LISLE—white with black embroidered dots. 36 inches wide. (Silk Dept.)

35c Beach Cloth, Yd. 15c
ABOUT 500 yards half-wool Beach Cloth, tan color, 36 inches wide. Slightly damaged by water.

10c Crash Towel'g, Yd. 6½c
PART-LINEN Crash Toweling—bleached and unbleached.

35c Pique Suitings, Yd. 19c
HEAVY quality small welt White Pique Suiting. 36 inches wide.

Hairpins—At Paper 1c
JET Hairpins, straight and crimped, all sizes. Usually 2 papers for 5c.

Inverted Lights—49c
HEAVY spring holder burner, with magnesia mantle hold— complete with mantle and e—ed globe.

$2.50 Dressmaking Forms Special at $1.95
BUST Forms, with skirts attached—can be raised or lowered. Strong iron base. Forms all new models, covered with good quality jersey cloth. Sizes 32 to 44.
Adjustable Forms, which have been used for demonstration purposes, greatly reduced in price.

Velvet Carpet Samples, 98c
FINEST grade Wilton Velvet Carpet samples, of 1¼ yard, finished with fringe. Ends of carpeting, which sells regularly at $1.50 to $2.50 yard.

$4.50 Grass Rugs, Ea. $2.79
SEAMLESS "Dixie" Grass Rugs, with Grecian and band borders—in green, blue or tan. Excellent for dining rooms, halls or porches.

Swiss Curtains, Pr. 25c
FIVE HUNDRED pairs of sheer quality Swiss Curtains, neat stripe designs, finished with full ruffle. 2¼ yards long. An extra special value.

Voile Curtains, Pr. $1.15
A SPECIAL purchase of 200 pairs of fine Voile Curtains, in ivory and beige color, finished with hemstitched border and lace edge and insertion. Very specially priced for Tuesday.

"Economy" Day Luncheon, 25c
Mulligatawney Soup or Chicken Consommé
Choice of—
Boiled White Fish, Egg Sauce
Breaded Pork Chops, Country Gravy or
Roast Sirloin of Beef
Sliced Tomatoes
Mashed or Plain Boiled Potatoes
Rice Meringue Pudding
Pineapple Pie, or
Chocolate Ice Cream
Nabisco Squares
Tea Coffee Iced Tea
(Downstairs Store.)

Lunch in Our Restaurant where the menu is unsurpassed, we serve—"Eat and grow thin luncheons."

Stix, Baer & Fuller D.G.C.

GRAND-LEADER

SIXTH-WASHINGTON-SEVENTH & LUCAS

Get Your Baseball Tickets Here for all major league games, in St. Louis.

Yellow Jackets Sting Girl.

CAMDEN, N. J., Aug. 21.—Physicians at Cooper Hospital did their best to soothe Miss Margaret Gilhooley, 18 years old, of Philadelphia, yesterday. It took quantities of lotions, for her body was covered with the stings of yellow jackets. The girl had stepped into a nest of the insects.

Negroes Give Fugitive to Posse.

GAINESVILLE, Fla., Aug. 21.—Two negro farmers yesterday turned over Boisey Long, a negro wanted for killing a Constable, to the white posse which lynched five negroes at Newberry, yesterday, charging that they were hiding the fugitive. Long was put in jail.

Leaps From 11-Story Window.

NEW YORK, Aug. 21.—Edmund J. Brewster, New York manager for the Kirsch Co. of Sturgis, Mich., killed himself yesterday by jumping out of his office on the eleventh floor at 200 Fifth avenue. Friends of his said last night that he had been in poor health several months.

Steer's
End-of-Season Sale

FURTHER REDUCTIONS ON ALL

MEN'S APPAREL

Positively the Last Chance to Secure Real Bargains for Which the STEER STORE is

ALWAYS NOTED

Shirts

$1.00, $1.25, $1.50 Soft and Stiff Cuffs.....69c
$1.50 Poplin.....
$2.00 Fancy Plaids.....95c
$2.00 White Golf.....
$2.00 Japaneses Crepe..$1.10
$3.00 Silk and Linen....$1.75
$4.50 Pure Silk.....$2.45
$5.00 and $6.00 Pure Silk, $3.45
$8, $9 and $10 Silk Crepe, $5.65
$1.50 White Pleated.....78c

Metric Shirts

$1.50 Grades.....95c
$2.00 Grades.....$1.20
$2.50 Grades.....$1.55
$3.00 Grades.....$1.75
$3.50 Grades.....$2.20
$5.00 Silk.....$3.45

Neckwear

50c Silk Four-in-Hands and Bats.....24c
$1.00 Silk Four-in-Hands and Bats.....50c
$2.00 Silk Embroidered Crepe Four-in-Hands.....95c
25c Wash Four-in-Hands...12c
35c Wash Four-in-Hands...17c
50c Manhattan 4-in-Hands.24c
$1.00 Manhattan 4-in-Hands, 45c

Nightshirts and Pajamas

$1.25 and $1.50 Nightshirts.69c
$1.50 and $1.75 Pajamas..$1.10
$2.25 and $2.50 Pajamas..$1.65
$4.50 and $5.00 Pajamas..$2.95

Union Suits

75c Balbriggan Suits.....35c
75c Athletic Suits.....45c
$1.00 Athletic Suits (broken lines Delpark and Rockin-chair).....65c
$1.50 Athletic Suits (broken lines Delpark and Rockin-chair).....85c
$2.00 Athletic Suits (broken lines Delpark and Rockin-chair).....$1.20

Ladies' Tailored Waists

Odd Lots and Broken Sizes all go at **HALF PRICE.**

25c Boston Garters.....18c
50c Boston Garters.....40c
25c Paris Garters.....18c
50c Paris Garters.....40c

Summer Clearing of Manhattan Shirts at Reduced Prices

DISCONTINUANCE SALE

ALFRED BENJAMIN SPRING SUITS

Including All Other REGULAR Lines at Following End-of-Season Prices:

$20 Benjamin and other Spring Suits, $12.00
$25 Benjamin and other Spring Suits, $15.00
$30 Benjamin and other Spring Suits, $18.00
$35 Benjamin and other Spring Suits, $21.00

$7.50, $8, $8.50, $9, $10, $11, $12 Palm Beach, Cool Cloth and Flannel Suits..$5.85
$15.00 Mohair Suits.....$9.85
$19.50 Mohair Suits.....$12.85

No Charge for Alterations.

Straw Hats Reduced — **Steer's** Olive and Ninth — **Straw Hats Reduced**

St. Louis Kansas City — **Kline's** — Cincinnati Detroit

606-608 Washington Av., Thru to Sixth St.

"Late Arrivals" In

—Sample Suits—

Enable us to continue this extraordinary sale for Tuesday

$25 to $50 Sample Suits — **$19.75**

Beautiful suits that arrived too late for Monday's great sale are offered tomorrow. They are the most remarkable Sample Suits we have ever offered at anywhere near the price—perfectly tailored and in the very best of the new Fall styles. Fine wool velours, velour checks, gabardines, broadcloths and men's-wear serges are the materials, and they are beautifully trimmed in fur, velvet and silk braid. Sizes 16, 36, 38 and a few 40s—and women who can wear them will find them extraordinary bargains at.....

A small deposit will hold one of these Suits till you want it delivered to you.

You Can Now Buy

Any Wash Dress

in this house at reductions that are so extreme that the prices are almost unbelievable. In two big groups.

Up to $5 Dresses — **$1.95**

All the Summer styles in dainty figured and flowered voiles and a few nets. These dresses are wonderful bargains and you'll surely want several of them at.....

Up to $25 Dresses — **$2.95**

Voiles and organdies in pretty Summer styles, designs and colorings are sacrificed tomorrow. Some were formerly as high as $25 but they must all go, regardless of their value, at

All Summer Apparel Is Being Sacrificed

CASTOR-JELL — PALATABLE ORANGE FLAVORED JELLY — EFFECTIVE — THE DOCTOR'S REMEDY FOR CONSTIPATION STOMACH DISORDERS — ALL DRUGGISTS — CASTOR-OIL

BELL-ANS

Absolutely Removes Indigestion. One package proves it. 25c at all druggists.

20,000 DELEGATES AT CATHOLIC WEEK IN NEW YORK CITY

Cathedral Draped With American Flag—Patriotism the Keynote of Speeches.

NEW YORK, Aug. 21.—Business sessions of the American Federation of Catholic Societies and allied organizations began here today with nearly 20,000 delegates attending "Catholic week," which with a series of meetings and ceremonials that are to continue to and including Friday, was begun yesterday with a pontifical high mass in St. Patrick's Cathedral, attended by three Cardinals and the apostolic delegate as well as most of the delegates to the federation.

This was followed by a mass meeting of the federation which brought out 15,000 delegates in the evening to listen to addresses by Cardinals Gibbons, O'Connell and Farley.

Delegates Hear Reports.

The opening session of the federation today was devoted in part to hearing the reports of the national president, John Whalen, and of the national secretary, Anthony Matre. An address was delivered by the Right Rev. M. J. Lavelle, rector of St. Patrick's Cathedral.

At the afternoon session the delegates will hear a report of the commission on public morals of which Edward Feney is chairman and Jeremiah E. Burke of Boston will speak on "The Catholic Church and Education." Social service problems will be considered at a mass meeting this evening at which Bishop Muldoon of Rockford, Ill., will deliver the opening address. The minimum wage and living wages for working women will be among the subjects discussed.

Sessions of the Catholic Young Men's National Union, the Catholic Women's Union and the State League of Catholic Societies were held today.

One striking feature of the ceremony at the Cathedral was the American flag. It was the only external decoration of the walls. It fluttered in the sunlight between the two spires, festooned the wide facade and draped every portal. The papal colors—yellow and white—appeared only in the interior decorations, looped among the massive columns, but even there the Stars and Stripes showed foremost in the blend of colors.

The first music that rang out from the Cathedral chimes as the worshippers assembled was "The Star-Spangled Banner." Again, the same keynote was struck when Bishop Hickey of Rochester stood, purple robed, in the tall white pulpit and with arms extended thundered and declaration:

"We want no Catholic political party in this country."

8000 Attend Mass.

It was estimated that more than 8000 persons crowded into the cathedral yesterday, while twice as many more congregated outside to view the procession which preceded the mass.

At the opening of the ceremonies Mgr. Lavelle read a message from Cardinal Gasparri, papal secretary of state, in which he said:

"The Holy Father will watch with a loving and paternal eye the Federation of Catholic Societies of the United States holding their annual convention in New York. He sends earnest wishes that their friendly discussions shall accomplish much for the welfare and honor of the Catholic name in your favored land. And while hoping for the most consoling results from your concord, activity and wisdom, he grants most heartily the apostolic benediction to the Federation and to all who take part in it."

Praises for the religious liberty enjoyed in the country and a denial that Catholics here "give only a divided allegiance and are scheming for government," were voiced by Cardinal O'Connell of Boston at night in his address. His theme was "our country." He said in part:

"If, because a citizen is a Catholic, a thousand plausible pretexts are sent out to discard him and discredit him in your Cabinets and your courts, you are not keeping your contract; this is not liberty.

"You are only wounding the hand, the strongest hand held out to help you.

"O, yes; we know very well the whole litany of accusations against us. We give only a divided allegiance. We are scheming for government. These are all lies so patent that they need no answer. Indeed, those who fling them out will never listen to any answer. But I am going to answer them once and forever here.

"I have known intimately, personally and officially three sovereign pontiffs, three Popes of the Catholic Church. I am a priest now 32 years; I am a Bishop 15 years and a Cardinal five years. I have had the closest relations with not only the Pope, but the whole Roman cura. I know well every priest in my diocese and every Bishop in this country.

Only Words of Affection.

"Yet never, never in all that experience have I ever heard spoken, lisped or whispered or even hinted by any or all of these, anything concerning America and American institutions, but words of affection, of tender and kindliest solicitude of her welfare.

"This is my answer to all these insinuations. That I know the truth I think no one will deny; that after such a pledge I am still concealing the truth, that I must leave to those who, I repeat, will never listen to my answer.

"In view of the signal blessings you enjoy, it is your duty to take an active, personal, vital interest in the welfare of your country. You should glory in her prosperity, and be concerned at every adversity that may befall her. You should hold up the arms of those who are charged with the administration of public affairs, as the children of Israel held up the hands of Moses while he interceded for them before the Lord.

"I have lived for many years, and the older I grow the more I am convinced that a supreme power intervenes in the affairs of mankind. For if a sparrow does not fall to the ground without His consent, how can we hope that an empire will rise without His co-operation?

"This is the spirit that has marked the history of our nation from Washington to Wilson. It is a gratifying fact that all our Presidents from first to last have never failed to recognize and invoke the moral governor of the world, especially in their inaugural proclamations.

"'Righteousness exalteth a nation, but sin maketh a people miserable.'"

The annual report of Joseph Frey, president of the German Roman Catholic Central Verein, referred to "the swaying attitude of our Government" with respect to Mexico and declared that "in the opinion of our best thinkers and leaders our so-called prosperity, chiefly due to traffic in munitions of war, will meet with an abrupt termination when peace shall have been established."

For Impaired Vitality

Horsford's Acid Phosphate builds up nerves, brain and vital functions by restoring the lacking phosphates. Buy a bottle.

PLAYERS' THEATER OPEN SEPT. 3

Mitchell Harris and Thais Magrane Will Head Company.

The Players' Theater, formerly the Princess, on Grand avenue near Olive street, will open Sunday afternoon, Sept. 3, with a dramatic stock company in which Mitchell Harris and Thais Magrane will be included. "Seven Keys to Baldpate" will be the first week's offering.

The Players' Theater is controlled by James Hagerman Jr. and Arthur Fitzsimmons, who are largely interested in the Park Theater Co. The Park Theater, the coming season, will be devoted to opera, musical comedy and revues, and the Shenandoah, which in recent seasons played the Park attractions, will be turned over to vaudeville and moving pictures, the vaudeville being supplied from the Marcus Loew circuit. The vaudeville season at the Shenandoah opens tonight, and the bill will change every Monday and Thursday.

12 GOOD REASONS WHY YOU SHOULD BUY AT Schaper STORES CO. 6th & Washington TOMORROW

10c RIBBONS — Taffeta; good colors; very special Tuesday, yard (Main Floor) **2½c**

25c BLOUSES — Boys' School Blouses; of neat percale and chambray; all sizes (Basement) **15c**

SHEETING — Unbleached; 40 in. wide, in remnants; very special, yd. (Basement) **3½c**

50c DRESSES — Girls' Tub Dresses, ginghams and percales; large plaids, neatly trimmed; sizes 6 to 14 (Second Floor) **29c**

WASH SKIRTS — All sizes; neat styles; very special Tuesday only (Second Floor) ... **45c**

$1 KIMONOS — Elastic bands and neat ribbon trimmed; special Tuesday only (Second Floor) **69c**

15c DRAWERS — Child's Muslin Drawers; hemstitched edge and tucks; special (Second Floor)... **7½c**

MEN'S SOX — Of good quality lisle; double heels and toes; 15c value (Main Floor) **5c**

15c VESTS — Extra size Vests; good quality fine rib; special (Main Floor)..... **5c**

Lace Curtains — Nottingham; neat patterns; 2 and 2½ yards long; very special (Third Floor)..... **29c**

LINOLEUM — 40c and 50c quality, in remnant pieces in a selection of different patterns; each . **10c**

WASH BENCH — Folding; holds two tubs and wringer; 75c value (Fourth Floor). **45c**

Scruggs-Vandervoort-Barney

Established in 1850

OLIVE — LOCUST — NINTH — TENTH

The Best Goods for the Price No Matter What the Price

Much Wanted Items for Tuesday's Selling Omitted From Sunday's Advertisement

Many New Arrivals in the Blouse Shop

And Every Blouse in the Collection Symbolizes Individuality

The new Blouses are truly "a thing of beauty and a joy forever." They are a combination of exquisite daintiness and perfect workmanship—such as will delight women of refined taste.

They embody all the new details which are necessary to make a perfect whole, besides being cut on the newest lines.

A Georgette Blouse, just received, has large square collar which forms a vestee—edged with Venise lace and attractively embroidered fronts. The long sleeves are finished with turn-back cuffs. Choice is offered of flesh color or white in all sizes. Special value at **$6.85**

A heavy Crepe de Chine Model shows entirely new lines. A small box-plait on either side of front forms a pocket. It has a square collar, which may be worn high or low, and is finished with self buttons; all sizes. Price **$6.75**

A third new and especially attractive Georgette Blouse has groups of fine pin tucks on either side of the front and square collar; finished with large pearl buttons. This style may be had in beige, gray, flesh color and white. Price **$5.85**

Third Floor.

Desirable Wash Fabrics

White Goods

Checked and Striped Dimities—especially desirable for children's wear and women's simple dresses. The regular 12½c quality is offered at the special price of **7c**

Marquisette Suitings—a nice light-weight quality is shown in a pretty seed effect—the regular $1-a-yard quality—at the special sale price of **60c**

Yarn-Mercerized Poplins—a much-wanted fabric—in a beautiful, soft finish, are specially priced at, the yard **22c**

Imported "Damoselle Cloth"—42 inches wide—in 12-yard pieces. The importer's price is $4.00 for the piece. Very special at **$3.00**

Linen Suitings—the heavy crash weaves—of the regular $1.00 quality. Sale price **65c**

Fancy Gabardine Skirtings are shown in a good variety of patterns, and the regular 80c-a-yard quality is priced for this sale at but **65c**

All-linen Cambric—40 inches wide—of a nice, medium weight. The 75c quality is now priced, at, the yard **60c**

Colored Wash Fabrics

Many are buying materials now for the making of school suits and dresses. We call these special values to your attention with this fact in mind.

36-inch Linen-finished Cambrics in neat stripes, checks and figures on white and colored grounds. A splendid wash fabric for boys' waists and children's dresses. The yard **15c**

Vandervoort's Special Dress Ginghams—in tartan and pastel plaids, stripes, checks and solid colors. A large line to select from in all the desirable color combinations; 32 inches wide. The yard **18c**

42-inch Tropical Suitings—a much-wanted fabric for both women's and children's wear; comes in a complete color line. The yard **30c**

Irish Poplins—with a highly mercerized finish and some delightful shades of pink, blue, green, etc. The yard **29c**

Imported Japanese Crepes in all the wanted plain shades for the Fall season. Excellent fabric for both women's and children's wear. The yard, **25c**

Second Floor.

Interesting Pieces in Sterling Silver Jewelry

Sterling Silver Dorine Boxes with ring and chain and fitted with mirror and powder puff—hand-engraved and ribbon effects. Price **$1.15**

Sterling Silver Cigarette Cases—hand-engraved on both sides. A $5.00 value is offered at **$2.95**

Sterling Silver Mesh Bags—some special values are offered at the following prices:

With 2-inch frame and fine soldered-link mesh; value $7.50. Price **$5.00**

With 3-inch frame and fine soldered-link mesh; value $10.00. Price **$7.50**

With 3-inch engraved frame; value $12.50. Price **$8.00**

Children's Mesh Bags are priced at **50c, 75c** and **$1.25**

Sterling Silver Vanity Cases for misses—plain, engraved and ribbon effects—fitted with mirror, powder puff, bill section and two coin-holders. A very special value at **$5.50**

Pearl Ear-rings—all sizes—of the regular 50c quality, are priced at **39c**

Hammered German Silver Vanity Cases **$2.69**

First Floor.

Special Values in Women's Knit Underwear, 50c

Women's fine Lisle Vests—choice of pink or white—in the low-neck and sleeveless Summer style, both regular and extra sizes. Special value at **50c**

A novelty is Women's Knit Envelope-style Union Suits—made of fine lisle, in the low-neck, sleeveless style; shell-finished around the bottom. Price **50c**

Third Floor.

Batiste Corsets at $2.95

They were a special purchase, and are indeed an extra value at this price. Made of fine batiste or coutil, with medium-high bust and lightly boned; come in plain broche fabric. Sale price **$2.95**

Third Floor.

Babies' Hand-stitched Creepers at $1

They are made of fine crossbarred muslin and trimmed with hand-briers at the little Dutch neck and on the short sleeves.

Extremely dainty little garments at but **$1**

Third Floor.

Hair Switches at $4.75 —$7.00 Values

That this Hair Goods Sale includes unquestioned values will be appreciated at a glance.

Each Switch is 21 inches long and made up to three separate strands.

The workmanship is of the best, and the variety of shades is so complete—including about everything but gray—that we are sure that we can perfectly match your hair. A very special value at

$4.75

Our Beauty Parlors

—specialize in artistic Hairdressing, Shampooing, Manicuring, and Facial and Scalp Massaging. Expert service is rendered at the most reasonable prices.

Third Floor.

The Final Clearance on Porch Shades and Awnings

Since it is just once a year that we are able to offer these exceptional prices on Porch Shades and Awnings, we have set tomorrow aside for the occasion.

25% Discount on Aerolux Shades

These are the kind that let in the air but keep the sun out. The most satisfactory shade we have ever seen for sleeping porches and verandas. Made of wood slats stained brown and green, which are very serviceable colors. They are extremely light weight, which makes them very easy to operate. Sizes, 4 to 19 feet wide.

Regular prices $1.80 to $3.50
Reduced prices $1.35 to $6.38

The assortment is so limited that you should choose promptly.

$2.25 and $2.50 Heavy Window Awnings, $1.19

We have just 186 window awnings made of heavy blue-and-white and brown-and-white striped canvas, mounted on strong iron frames, with fixtures complete, all ready to hang. Sizes 2'6" and 3'0".

We also have a few of the cheaper Awnings left that we will close out at **75c.**

Fourth Floor.

SCHOOLS AND COLLEGES. SCHOOLS AND COLLEGES.

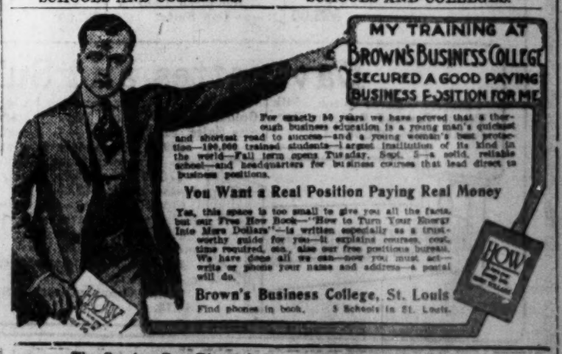

The Sunday Post-Dispatch has over ONE-HALF MILLION more readers than any other newspaper west of the Mississippi. "First in Everything."

HAVE YOU A SWEETHEART,

Son or Brother in camp or upon the Mexican Border? If so, mail him a package of Allen's Foot—Ease, the antiseptic powder to be shaken into the Shoes, and sprinkled into the foot bath. It takes the friction from the shoe and will be of the greatest benefit in that arid, hot climate, where the alkali dust plays havoc with the feet. What remembrance could be so acceptable? Ask your dealer today for a 25c. box of Allen's Foot—Ease, and for a 2c. stamp he will mail it for you.—ADV.

QUALITY CLEANING REAL SERVICE

Your suits delivered the same day if you phone before 9 A. M.

Star Dyeing & Cleaning Co.

10 Phones — 6 Branch Stores

The Post-Dispatch is the only evening newspaper in St. Louis that receives or publishes news gathered by the Associated Press.

EXPANSION SALE

THE LINDELL will soon add important departments that will make it of greater service to

Y-O-U

Are YOU taking advantage of the extraordinary offerings in the Expansion Sale?

LINDELL Hour Sales
Always Offer Extreme Values

9 o'clock Special — On sale for one hour only, or while lot lasts. No mail, phone or C. O. D. orders.

25c Stockings — MERCERIZED lisle thread, extra sizes, in colors, also white and black, high spliced heel, garter top—slight irregulars.... 12½c

25c Marquisette — COME in white and Arabian colors—highly mercerized—plain finished and woven hemstitched edge—yard.... 15c —Fourth floor.

29c Bath Towels — LARGE size fancy Turkish Towels—slightly imperfect—in blue, pink, yellow, stripes and checks.. 12½c

39c to 49c Waists and Middies — CLEARING out Lawns, Voiles and Marquisettes—trimmed with lace and embroidery—also Children's Middies of fine drill. On sale for one hour only.... 19c —Third floor.

10 o'clock Special — On sale for one hour only, or while lot lasts. No mail, phone or C. O. D. orders.

45c Felt Linoleum — JUST 10 full rolls—four beautiful new patterns to select from—all perfect. On sale for one hour only, square yard.... 25c —Fourth floor.

$1.50 Bedspreads — CROCHET—73x84 inches, also 75x84 inches, Marseilles patterns—weight 2 lbs. 4 oz.—on sale for one hour only, each.... 69c

Men's $1 Union Suits — GENUINE Chalmers—white and ecru—short sleeves, ankle lengths—in sizes 34 to 44—slight seconds.... 39c

$2.00 Crepe Kimonos — WELL-Made Kimonos—made of attractive figured crepes, neatly trimmed with silk ribbon—all sizes.... $1.15 —Second floor.

Women's New Extra Size Waists — FOUR crisp stylish new models have just arrived—handsomely made of fine voile and organdie—finished with the very latest collars and cuffs—sizes 48 to 54-inch bust measurement, and made with full armholes—choice.... $1.98 —Third floor.

75c Petticoats — WOMEN'S muslin, finished with embroidery ruffle. Regular 75c quality.... 48c —Second floor.

$2.00 Silk Chemise — WOMEN'S washable silk Env. Chemise, with lace and organdie insertion.... $1.50 —Second floor.

Sale of $1.00 Washable Silks — SATIN striped novelty Tub Silks—in a good range of coloring for shirting, middies, blouses, etc. On special sale for Tuesday at, the yard.... 67c

$2.00 Pongee Silks — SPORT stripes or dots on tan grounds; 40 in wide. $1.19

Imported China Silks — ALL ONE YARD WIDE
59c White Silks, yard.....42c
95c White Silks.....68c
$1.25 White Silks.....85c

$1.38 (40-Inch) Crepe de Chine — BOX loom pure dye Crepe de Chine—40 inches wide—firm weight, in shades of wisteria, tobacco or seal brown, silver grays, nile green and helio. Fashionable for dress skirts, blouses, etc., per yard.... 94c —Main floor.

Men's $1.00 Shirts — COME in percale, soisette, and woven madras—stiff and soft cuffs, some with collars to match—negligee styles—only 6 to a buyer; 6 for $2.75, or, ea. 49c —Main floor.

75c Union Suits — MEN'S mesh and Monarch style—in white ribbed, ankle length and half sleeves—sizes 34 to 42—on special sale for Tuesday.... 27c —Main floor.

Men's 50c New Fall Silk Ties — ADVANCE showing of new Fall Ties—all colors—open ends. Only 3 to a buyer—on special sale for Tuesday and while the lot lasts at 3 for $1.00, or each.... 39c —Main floor.

19c Beach Cloth — LIGHT weight—36 in., also several pieces of 36-inch white Rep Suiting, special.... 10c —Main floor.

18c Shirting Percale — LIGHT or dark stripes and neat figures—36 inches wide. Full pieces, yard.... 12½c —Main floor.

Remnants Wash Goods Up to 35c — NEAT striped shirting, plain-color poplins and soisettes, plain color crepes, white gabardine, white goods; regular values up to 35c a yard; on sale Tuesday at, yard.... 12½c —Main floor.

15c Ginghams — GOLDEN GATE Zephyr Ginghams—27 in. wide—comes in plain colors and checks, blue and pink.... 10c —Main floor.

Apron Ginghams — STAPLE Apron Ginghams, in different size checks—1000 yards in blue and white checks—yard.... 6½c —Main floor.

That Sample Jewelry Sale! — OFFERS the most wonderful values, that hundreds who came today, declared they have ever seen. Jewelry of every description! Why not anticipate Christmas wants and save many dollars? Choice, piece.... 48c

Women's $1.00 Silk Stockings — WHITE Silk Stockings with black vertical stripes, high spliced heel—garter top—slight irregulars. On special sale for Tuesday and while the quantity on hand holds out... 75c —Main floor.

14c Chambrays — PLAIN color—32-in. Amoskeag Chambrays and also fancy plaids, checks and stripes, in pink and blue, fine for house dresses, yard.... 10c —Main floor.

Men's 25c Socks — BLACK fiber silk Socks—high spliced heels—very elastic at top—slight irregulars.... 12½c —Main floor.

EXTRA—$5.00 and $6.00 Bedspreads — SATIN Marseilles Bedspreads, known as "Menders"—they have small defects, which, however, have been carefully mended—while the quantity on hand holds out you may choose Tuesday at.... $2.98 —Main floor.

"Watch the Lindell"
THE LINDELL STORE
Washington, Eighth and St. Charles Sts.
Join Our Diamond Club—First Payment Only 10c

Energetic Workers in Cause of Pure Milk and Free Ice Fund

ANNA MANNIS, JENNIE LEVIN, ZELIA STEPHENS, MAY LEVIN

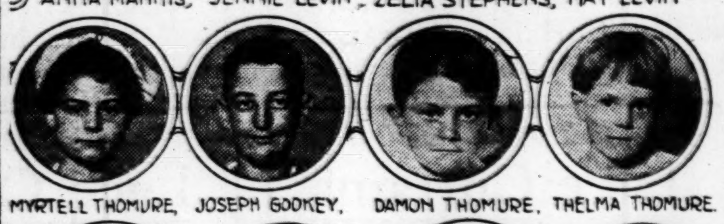

MYRTELL THOMURE, JOSEPH GOOKEY, DAMON THOMURE, THELMA THOMURE.

MARGARET PACEY, JACE TREBILCOCK, MOLLIE WALLENSTEIN, MOLLIE ABRAMOVITZ

PLAY BY CHILDREN ADDS $25 TO FUND FOR POOR BABIES

Workers for Post-Dispatch Milk and Ice Fund Entertain Large Audience.

EMILY MOELLER, MILDRED WENTZ

BUSTER THOMURE, AGNES PACEY,

CONTRIBUTIONS.

Previously acknowledged	$2514 37
Show, 2944 Sheridan av	1 17
Lemonade stand and saving of pennies, 1346 Elliot av	1 40
Total	$2516 94

More than 300 persons watched with keen interest and pleasure the production of "Garner College," a charming two-act play, at the home of Adele and Billy Hynes, 6839 Garner avenue, Friday evening, which yielded $25.42 for the Post-Dispatch Pure Milk and Free Ice Fund.

A special stage was erected for the performance, furnished as a typical college room, with numerous pennants and large pillows of different designs, a rustic bench, a Victrola and chairs. The youthful players were brought out distinctly by two powerful spotlights. The stage floor was of hardwood and was used for dancing after the final curtain. The program follows:

Introductory Address .... Mary Hynes
Song—Farewell to Thee..... Entire company
Dance—Three-step—
Virginia Easton and Violet Withrow
Song—My Mother's Rosary .... Dorothy Tilley
Recitation—My Dollie .... Marian Wolff

During the intermission "Mothers" was sung by Mildred Wulle. The following children bearing the letters of the word "Mothers," constituted the chorus: Kathryn Tretter, Bertha Marks, Delphine Hoffman, Arlyne Richter, Jane Cunningham and Pauline Parker.

Similar arrangement was utilized for the song, "Give a Little Credit to Your Dad," which Adele Hynes sang, with Mary Hynes, Charlie Hoffman, Goodwin Morton, Billy Hynes, Leville Withrow and Eugene Eastin as chorus.

This was followed by a recitation, "The Ten True Friends," by Pauline Parker, and a dance by Adele and Billy Hynes, who are twins. The recitation, "A Merry Little Girl," by Delphine Hoffman, a song, "She's the Daughter of M. M.," by Janes Hynes, a dance by Pauline Parker, and the recitation, "A Watermelon," followed. Adele Hynes, Bertha Marks and Delphine Hoffman sang "The Three Little Sisters," mast charmingly, and "The Mushroom" was recited by Adele Hynes. Some clever dancing was done by Leville Withrow and Arlyne Richter in a fox trot. Negro comedians were splendidly impersonated by Mary Hynes and Charlie Hoffman. The final number of the vaudeville program was a charming dance by Hortense Seckes. Then followed the second act of the play, with these features:

Recitation—The Morning Call—
Jane Hynes and Jane Cunningham
Girls of the college in masque—
Virginia Easton, Violet Withrow, Jane Hynes, Gertrude O'Connell, Lois and Janise Morton, Mildred Wulle and Dorothy Tilley.
Miss Bennet reads the program.
Song—There Must Be a Little Cupid—
Gertrude O'Connell
Dance, in masque.............. All the girls
Song—Lullaby .... Lois Morton
Song—Don't Bite the Hand That's Feeding You .... Eugene Easton
Violin solo .... Virginia Easton
America .... entire company

[The participants in the entertainment are] Lois Morton, 740 Fairview avenue; Violet Withrow, 2029 Forest avenue; Virginia Easton, 6831 Mitchell avenue; Gertrude O'Connell, 4143 Castleman avenue; Janice Morton, 740 Fairview avenue; Jane Hayne, 6830 Garner avenue; Mildred Wulle, 6849 Balsom avenue; Dorothy Tilley, 2100 McCausland avenue; Kathryn Tretter, 6950 Waldemar avenue; Bertha Marks, 6859 Waldemar avenue; Delphine and Charlie Hoffman, 6853 Garner avenue; Arlyne Richter, 6930 Waldemar avenue; Jane Cunningham, 6942 Waldemar avenue; Pauline Parker, 6947 Garner avenue; Marion Wolff, 2002 Forest avenue; Adele and Billy Hynes, 6839 Garner avenue; Goodwin Morton, 740 Fairview avenue; Leville Withrow, 2029 Forest avenue; Mary Hynes, 6839 Garner avenue, and Hortense Sechs, 6800 Manchester avenue.

The children desire to thank Mr. Peters for his valuable assistance in the box office; C. W. Hell, who donated a tub of lemonade, and Joe Koncon, who assisted on the program by singing "Love Here Is In My Heart." Miss Julia Hynes coached the children, who did not begin rehearsing the play until two weeks ago.

The tickets were 3 cents for children and 5 cents for adults.

Two groups of children, one from the West End and the other on the South Side, united Friday night in a vaudeville entertainment of marked charm for the Pure Milk and Free Ice Fund, at the home of Cyril and Miriam Aye of 4157 Botanical avenue, the result being $8. These children have appeared in numerous affairs for the same cause in former years as well as the current one. The entertainment was held in a double parlor, one being used for the stage and the other to accommodate the enthusiastic audience. Flags were used to decorate the stage.

Diamond Rings, Pay $1 a Week. Loftis Bros. & Co., 2d fl., 308 N. 6th st.

Credit Men Meet at Omaha.

OMAHA, Neb., Aug. 21.—The National Retail Credit Men's Association opened a three days' session here today with about 700 delegates present. President D. J. Woodlock of St. Louis was in the chair.

Intelligent Printing Service At Hughes. Central 2491. Main 104

Jamerson Clothes Shops

Why Pay More

When you can get everything desired; perfect fit, correct style, serviceable material and careful tailoring, at a price lower than you would pay at ground-floor stores for undesirable "leftovers" and "reduced" goods.

$25, $20 & $18 Quality Silk and Silk-Trimmed Summer Suits $15 for

Likewise These — $10, $8.50 & $7.50 Quality Cool Crash Suits Palm Beach Suits Sport Coats $5.75

There's a Reason for It — No high, first-floor rents, no free deliveries, no charge accounts or bad debts, no reduction sales, no superfluous expenses.

White Flannel Trousers All-Wool, Worth $5 **$3.00**

Have a Look Anyway!

Jamerson Clothes Shops — "Of National Importance" — Carleton Bldg., 6th and Olive Sts. Second Floor. Other Stores: Boston, Philadelphia, Kansas City

Take Elevator Save $5 to $10

Nugent's BLUE BIRDS Every Tuesday
"They Make for Happiness"

Blue Birds Every Tuesday—They Make for Happiness. Always Newest Merchandise at Lowest Prices.

Blue Bird No. 34,426—Tuesday Only. **59c Crepe de Chine, 45c** — 36-in. half silk Crepe de Chine, plain colors.

Blue Bird No. 34,427—Tuesday Only. **18c Dress Gingham, 14c** — 32-in. Dress Gingham, new plaids, stripes, checks and plain colors.

Blue Bird No. 34,428—Tuesday Only. **25c Madras, 19c** — 32-in. shirting Madras, white with woven colored stripes.

Blue Bird No. 34,429—Tuesday Only. **$2.75 Broadcloth, $2.10** — 54-in. beautiful twill back Chiffon Broadcloth, jet black.

Blue Bird No. 34,430—Tuesday Only. **$1.50 Serge, $1.15** — 54-in. French Serge, double warp, fine twill, wanted Fall shades.

Blue Bird No. 34,431—Tuesday Only. **$2.00 Silkskin, $1.50** — 40-in. genuine Silkskin taffetas, street and evening shades.

Blue Bird No. 34,432—Tuesday Only. **$2.50 Black Silks, $1.85** — 36-in. fine black Satin, beautiful lustrous finish.

Blue Bird No. 34,433—Tuesday Only. **$2.00 Crepe de Chines, $1.45** — 40-in. Crepe de Chine, light and dark colors.

Blue Bird No. 34,434—Tuesday Only. **$2.00 Taffetas, $1.40** — 36-in. new fancy Taffetas, satin stripes, all colors.

Blue Bird No. 34,435—Tuesday Only. **$2.25 Flower Bowl, $1.80** — Black glass, 8-in. size, celluloid butterfly, dragon fly and holder.

Blue Bird No. 34,436—Tuesday Only. **$1.50 Flower Pots, $1.15** — Donatello pot and saucer, artistic base relief design.

Blue Bird No. 34,437—Tuesday Only. **$1.00 Mayonnaise Sets, 80c** — 3-piece glass Astor cutting bowl, ladle and plate.

Blue Bird No. 34,438—Tuesday Only. **$3.50 Electric Irons, $2.70** — Hedlite Irons, 6-lb. size, guaranteed for 10 years, complete.

Blue Bird No. 34,439—Tuesday Only. **$1.25 Shakers, 95c** — Beverage Shakers, nickel-plated or satin brass finish.

Blue Bird No. 34,440—Tuesday Only. **$1.25 Benches, 95c** — Triangle Wash Benches, holds wringer and two tubs, folds.

Blue Bird No. 34,441—Tuesday Only. **85c Garbage Cans, 65c** — 6-gallon heavy galvanized iron cans, with cover, size 12½x13½.

Blue Bird No. 34,442—Tuesday Only. **39c Towels, 30c** — Large size bath Towels, made of best quality Terry cloth.

Blue Bird No. 34,443—Tuesday Only. **$3.50 Napkins, $2.70** — 22-in. pure linen dinner Napkins, three patterns.

Blue Bird No. 34,444—Tuesday Only. **$2.00 Damask. $1.60** — 72-in. double Satin Damask, full bleached or silver bleached.

Blue Bird No. 34,445—Tuesday Only. **29c Pique, 22c** — 36-in. White Pique, narrow or wide wale, for separate skirts.

Blue Bird No. 34,446—Tuesday Only. **75c Foundations, 55c** — Hoop Skirt Foundations, feather weight, adjustable.

Blue Bird No. 34,447—Tuesday Only. **50c Sheeting, 40c** — Kleinert's Rubber Sheeting, 1-yd. square, acid and waterproof.

Blue Bird No. 34,448—Tuesday Only. **69c Toilet Water, 50c** — Ed. Pinaud's Lilac Vegetal Toilet water, 6-oz. size.

Blue Bird No. 34,449—Tuesday Only. **$1.10 Powder, 85c** — Piver's Letrefle Face Powder, made in Paris, assorted colors.

Blue Bird No. 34,450—Tuesday Only. **$1.00 Necklaces, 75c** — Pearl Necklaces, 16-inch size, solid gold clasp.

Blue Bird No. 34,451—Tuesday Only. **$1.25 Alarm Clocks, 95c** — Sleep-Meter Clocks, regulation size, nickel-plated case.

Blue Bird No. 34,452—Tuesday Only. **$5.00 Hand Bags, $3.80** — Pin Seal Hand Bags, 8-in. leather covered frame, gunmetal clasp.

Blue Bird No. 34,453—Tuesday Only. **$7.95 Trunks, $5.85** — Fiber covered Dress Trunks, reinforced, two trays.

Blue Bird No. 34,454—Tuesday Only. **50c Stationery, 40c** — Berlin Colonial Parchment Stationery, colored edges.

Blue Bird No. 34,455—Tuesday Only. **$1.25 Radium Cloth, 85c** — 36-in. Radium Cloth, flesh, pale blue and gold colors.

Blue Bird No. 34,456—Tuesday Only. **50c Embroidery, 40c** — 18-in. Corset Cover Embroidery, dainty patterns with Venice edge.

Blue Bird No. 34,457—Tuesday Only. **75c Chiffon, 55c** — 40-inch Chiffon, variety of shades, light and dark.

Blue Bird No. 34,458—Tuesday Only. **35c Hose, 25c** — Men's plaited Silk Hose, double heels and toes, seamless.

Blue Bird No. 34,459—Tuesday Only. **$1.50 Hosiery, $1.15** — Women's Pure Silk Hose, embroidered clockings on side.

Blue Bird No. 34,460—Tuesday Only. **59c Hose, 45c** — Women's Fiber Silk Hose, double heels and toes.

Blue Bird No. 34,461—Tuesday Only. **$1.00 Union Suits, 75c** — Men's, knit, nainsook or Porosknit, [illegible] styles, 34 to 48.

Blue Bird No. 34,462—Tuesday Only. **65c Lisle Vests, 50c** — Women's extra size Vests, plain and crochet yokes.

Blue Bird No. 34,463—Tuesday Only. **$3.48 Union Suits, $2.55** — Women's glove silk Union Suits, Teddy Bear and tailored tops.

Blue Bird No. 34,464—Tuesday Only. **$25.00 Dresses, $16.90** — Women's new Fall Dresses of charmeuse, taffeta and combination.

Blue Bird No. 34,465—Tuesday Only. **$5.95 Skirts, $4.30** — Women's new Fall Skirts, poplins and serges, different models.

Blue Bird No. 34,466—Tuesday Only. **$2.00 Blouses, $1.55** — New wash blouses, voile or organdie, sizes up to 52.

Blue Bird No. 34,467—Tuesday Only. **$5.00 Blouses, $3.80** — Georgette crepe Blouses, new Fall models, white or flesh.

Blue Bird No. 34,468—Tuesday Only. **$1.00 Dresses, 75c** — Girls' gingham and chambray Dresses, sizes 6 to 14 years.

Blue Bird No. 34,469—Tuesday Only. **$4.00 Pillows, $2.80 Pr.** — Steam renovated geese feather Pillows, best ticking.

Blue Bird No. 34,470—Tuesday Only. **$3.50 Comforts, $2.70** — Silk mull covered Comforts with borders, hand knotted.

Blue Bird No. 34,471—Tuesday Only. **22½c Pillowcases, 17c** — 42x36-in. sizes, Pequot brand, limit of 12 to a customer.

Blue Bird No. 34,472—Tuesday Only. **$3.00 Umbrellas, $2.30** — Men's and women's silk and part silk Umbrellas, plain, fancy handles.

Blue Bird No. 34,473—Tuesday Only. **$5.00 Hats, $3.20** — Large assortment of women's new Fall trimmed Hats, latest styles.

Blue Bird No. 34,474—Tuesday Only. **49c Ribbon, 35c** — 5¾-in. satin Ribbon, superior quality, good range of colors.

Blue Bird No. 34,475—Tuesday Only. **25c Handkerchiefs, 20c** — Women's one corner hand embroidered linen Handkerchiefs.

Blue Bird No. 34,476—Tuesday Only. **65c Towels, 45c** — Pure linen stamped Towels, various designs.

Blue Bird No. 34,477—Tuesday Only. **59c Pillow Tubing, 40c** — Stamped Pillow Tubing, new designs.

Blue Bird No. 34,478—Tuesday Only. **$4.95 Sulkies, $3.40** — One-motion collapsible Sulkies, upholstered, reclining back.

Blue Bird No. 34,479—Tuesday Only. **$25.95 Rugs, $21.70** — Bush & Terry's Royal Axminster Rugs, 9x12, Persian designs.

Blue Bird No. 34,480—Tuesday Only. **$29.75 Rugs, $24.60** — Sanford & Son's Seamless Wilton Velvet 9x12 Rugs, new Fall pat's.

Blue Bird No. 34,481—Tuesday Only. **$32.50 Rugs, $26.90** — Alex Smith & Son's Seamless Royal Yonkers 9x12 Axminsters.

Blue Bird No. 34,482—Tuesday Only. **$42.50 Rugs, $34.80** — Sanford & Son's Seamless Royal Beauvix Rugs, copies of Orientals.

Blue Bird No. 34,483—Tuesday Only. **95c Linoleum, 70c** — Potter's fine grade Inlaid Linoleums; colors solid through to back.

Blue Bird No. 34,484—Tuesday Only. **$2.25 Lace Curtains, $1.80** — Saxony, madras and Scotch weaves, plain or detached figured centers.

Blue Bird No. 34,485—Tuesday Only. **$6.00 Curtains, $4.20** — Imported Irish Point Curtains, artistic designs, fine quality net.

Blue Bird No. 34,486—Tuesday Only. **49c Drapery, 40c** — Morris Drapery Rep, 36 in. wide, colors red, blue, gold or green.

Blue Bird No. 34,487—Tuesday Only. **29c Door Laces, 24c** — Fancy Door Laces, filet and madras weave, 42 in. wide.

Blue Bird No. 34,488—Tuesday Only. **50c Aprons, 40c** — Children's Bungalow Middy Aprons, ages to 12 years.

Blue Bird No. 34,489—Tuesday Only. **50c Rompers, 40c** — Children's white ripplette or madras, low neck Rompers, 2 to 5 yrs.

Blue Bird No. 34,490—Tuesday Only. **$3.50 Corsets, $2.70** — Bon Ton, medium and low bust models, pink or white, all sizes.

Blue Bird No. 34,491—Tuesday Only. **$5.00 Corsets, $3.60** — Madame Lyra, for average and full figures, elastic gores over thigh.

Blue Bird No. 34,492—Tuesday Only. **$2.00 Chemise, $1.40** — Of fine nainsook, envelope style, elaborate trimmings.

Blue Bird No. 34,493—Tuesday Only. **$5.00 Gowns, $3.80** — Of heavy quality crepe de chine, lace and ribbon trimmed.

Blue Bird No. 34,494—Tuesday Only. **$4.00 Petticoats, $3.15** — Of taffeta and tub silk, full pleated flounces, all colors and black.

Blue Bird No. 34,495—Tuesday Only. **75c Night Shirts, 55c** — Men's, plain white and fancy trimmings, cut full, sizes 15 to 20.

Blue Bird No. 34,496—Tuesday Only. **$5.95 Shirts, $4.20** — Men's silk Shirts, fancy stripes and satin finish, 14 to 17.

Blue Bird No. 34,497—Tuesday Only. **$1.50 Shirts, $1.15** — Men's soft and starch cuffs, madras stripes and fancy figures.

Blue Bird No. 34,498—Tuesday Only. **$4.00 Trousers, $3.10** — Men's worsted Trousers, neat stripes and plain blue serge.

Blue Bird No. 34,499—Tuesday Only. **$1.75 Knickers, $1.20** — Boys' separate Knickerbockers, all-wool, for school wear.

Blue Bird No. 34,500—Tuesday Only. **$4.95 Suits, $3.70** — Boys' Palm Beach and Cool Cloth suits, 2 pair pants.

Blue Bird No. 34,501—Tuesday Only. **$2.50 Shoes, $1.90** — Children's button Shoes, pat. and gunmetal; cloth and leather tops.

Blue Bird No. 34,502—Tuesday Only. **$7.00 Lace Shoes, $5.30** — Women's black, gray or brown vamps, white tops, black, gray tops.

Blue Bird No. 34,503—Tuesday Only. **$6.00 Lace Boots, $4.60** — Women's Lace Boots in patent vamps and black cloth tops.

Blue Bird No. 34,504—Tuesday Only. **$1.00 Caps, 70c** — Boys' new Fall Caps, several styles.

Blue Bird No. 34,505—Tuesday Only. **$1.00 Bathing Suits, 70c** — Boys' California style, good for both boys and girls.

Blue Bird No. 34,506—Tuesday Only. **$3.00 Wash Suits, $2.10** — Boys' fine quality crepe, linen and reps, 2½ to 8 years.

Blue Bird No. 34,507—Tuesday Only. **17c Cambric, 14c** — Fruit-of-the-loom Cambric, soft finish, for fine undergarments.

B. NUGENT & BRO. DRY GOODS CO., Broadway, Washington Av. and St. Charles St.

When you send for Ice Cream send to the store that sells St. Louis Dairy Co.'s GUARANTEED Ice Cream. It is more delicious, richer and smoother than ordinary ice creams because it contains more butterfat—made strictly according to the high butterfat standards set by the State and Federal Governments. You will find the Guarantee on the carton or box—14% butterfat in vanilla, 12% butterfat in fruit creams.

Wherever you see the above sign, you can be sure that extra good ice cream is sold there. Every gallon of cream that goes into the making of St. Louis Dairy Co.'s Ice Cream is tested by expert analysts to make certain that the finished ice cream will contain the full legal percentage of butterfat.

For Emergencies

When you have a bilious attack, or when you feel illness coming on—promptly move the bowels, start the liver working and put your entire digestive system in good shape with a dose or two of the time-tested

BEECHAM'S PILLS

You will welcome the quick relief and often ward off a severe illness. Beecham's Pills are carefully compounded from vegetable products—mild, harmless, and not habit-forming. Buy a box now. You don't know when you may need Beecham's Pills. A reliable family remedy that always

Should Be at Hand

Largest Sale of Any Medicine in the World. Sold everywhere. In boxes, 10c., 25c.

A WOMAN'S APPEAL

To all knowing sufferers of rheumatism, whether muscular or of the joints, sciatica, lumbagos, backache, pains in the kidneys or neuralgia pains, to write to her for a home treatment which has [illegible]

The Sunday Post-Dispatch has over ONE-HALF MILLION more readers than any other newspaper west of the Mississippi. "First in Everything."

TUESDAY IS LACE CURTAIN & DRAPERY DAY

In Famous-Barr Co's "3 Million Dollars In August" Campaign

The strength of our purchasing power and its manifold benefits to our patrons will be thoroughly demonstrated in the extraordinary values presented tomorrow in the Lace Curtain and Drapery Section. So absolutely unusual are the values that we suggest even if there is not a present need that future requirements be supplied while the saving opportunities are so apparent.

$1.50 TO $3.50
Lace Curtains
FOR **$1.00** PAIR

Over 100 attractive new designs in Saxony, Egyptian, French Cable Net, Point d'Esprit, Marquisette, Art Filet, Brussels Net, French Guipure and Scotch Lace Curtains—2 to 25 pairs of a kind—white, ivory, beige and Arabian. Some are subject to very slight imperfections.

$3.75 TO $4.50
Lace Curtains
FOR **$1.88** PAIR

Brussels Net, French Cable Net, Point d'Esprit, Art Filet, embroidered Marquisette and Egyptian Lace Curtains. 60 new designs, from 10 to 75 pairs of a kind.

$5.00 TO $6.50
Lace Curtains
FOR **$2.88** PAIR

Saxony, Egyptian, Brussels Net, Art Filet, Marquisette, French Guipure, French Cable Net, French and Arabian novelty Lace Curtains. White, ivory, beige and Arabian. 45 exquisite new designs. 6 to 50 pairs of a kind.

$1.00 TO $1.50
Curtain Laces
FOR **25c** YARD

1000 manufacturers' samples of finest Sash, Panel and Curtain Laces, over 200 exquisite new designs. Copies of finest real handmade imported laces, all colors. 1½ to 3 yard lengths; many pieces match.

$9.75 Silk Portieres
at **$4.75** Pair

Elegant reversible silk and tapestry Portieres—rich, new self colors, two-tone and fancy combinations.

$2.98 Verdure Tapestry
For **$1.50** Yard

50-inch Verdure and French Tapestry, for upholstering furniture and for draperies. New designs and colorings.

35c to 45c Cretonne
For **24c** Yard

French Rep, Chintz, Art Ticking, Radium Cloth, Georgian Cloth and Dresden Cretonne, in silk and tapestry designs.

$2.50 Velour
For **$1.50** Yard

45 and 54 in.—for portieres and window hangings, new self colors.

98c Curtain Laces
For **68c** Yard

45 and 48 inch French Cable Net, Art Filet, Saxony, Colonial and Egyptian Sash, Panel and Curtain Laces, all colors.

50c and 75c Curtains, 25c Ea.

Novelty Scrim, Voile, Marquisette and Net Curtains—all colors.

$2.50 Couch Covers, $1.50

Highly mercerized reversible tapestry — handsome new designs and rich color combinations.

$1 Madras Drapery, 59c Yd.

46-inch — reversible—for portieres and window drapery—new designs—soft color combination.

$4.50 Madras Portieres, $2.98

Reversible—in artistic new designs and colorings.

29c Curtain Scrim, 15c

40-inch — extra heavy — white, beige and Arabian color.

75c Silk Madras, 35c Yard

40-inch — reversible — for portieres and window draperies.

$1.25 Lace Spreads
59c

Beautiful Japanese and Mexican and drawn-work designs. A few have slight imperfections.

$2.50 Lace Curtains
at **$1.47** Pair

French Cable Net, Marquisette, Fish Net and Brussels Net Lace Curtains. All colors.

$1.25 Scrim Curtains
at **75c** Pair

1250 pairs—some have lace edges and insertions, others have lace edges only—6 to 50 pairs of a kind.

15c to 25c Marquisette
For **10c** Yard

Highly mercerized—all colors—some have slight imperfections.

$7.50 Lace Curtains
at **$4.47** Pair

Handmade Imported Cluny, Arabian and Marie Antoinette, also Marquisette, French and Arabian Novelty, Art Filet, French Cable Net and Saxony Lace Curtains, 4 to 24 pairs of a kind, all colors.

Fourth Floor

DOUBLE EAGLE STAMPS TUESDAY

In Our August Sale of
FURS
the Savings Range to
1/3
And You May Choose From the Season's Best Styles

Coats, capes, collars, stoles and muffs are offered in this August Sale at savings that range to ⅓—all because we anticipated OUR fur needs, as we suggest that YOU anticipate yours. Guaranteed qualities make this event of MORE than usual importance to every thrifty woman.

Third Floor

40c and 50c White Goods
for **25c** a yard

Fancy striped Voiles and Crepes and fancy-figured Sheer Waistings—all 36 inches wide. Also 40-inch Plain Voiles. Choose any of them at 25c a yard, Tuesday.

Fifth Floor

OUR GREAT $11 SALE OFFERS
$15.00, $18.00, $20.00 and $22.50
SUITS

In This Spring and Summer's Most Popular Fabrics, Patterns and Models—at the Special Price of

$11.

Clothes for business and semi-dress wear, for immediate and early Fall service. In every wanted model, from the pinch-back sport coat Suits to the most conservative; all sorts of splendid fabrics and patterns, fancy and plain effects; sizes to fit men and young men of every build, short, tall, stout, slim and regular, from 32 to 50.

Second Floor

Tuesday—A Sale of Men's
50c Crepe Faille
NECKWEAR
FOR **29c**

We purchased 4800 beautiful crepe faille Ties, in large, full open end shapes, from a prominent maker and for rapid selling we offer you choice of any at close to half their original value.

An inexhaustible variety of colors and pattern combinations, including blues, tans, greens, purples, grays and lavenders, with quaint figures and stripes of all descriptions.

They go on sale Tuesday morning at 8:30. Buy them in lots of half a dozen and a dozen. The values certainly justify it.

Main Floor, Aisle 9

ADVANCE SALE of AUTUMN SILKS

Which began here today, more firmly than ever establishes the fact that this is THE Silk Store of St. Louis and strongly emphasizes our silk value-giving supremacy. Thousands and thousands of yards of crisp, new silken fabrics in weaves, patterns and colors decreed absolutely correct for 1916 Autumn wear have been assembled for this event and purchased to unusually good advantage. It will pay you well to look to future needs while the savings are so pronounced.

$1.98 Black Taffeta
$1.50 YD.

Real chiffon finish, 36-inch, soft, fine Black Taffeta.

$4 Black Charmeuse
$2.98 YD.

Heavy, soft, rich, dull satin finish, 40-inch—very fine—perfect Black Charmeuse.

$2 Georgette Crepe
$1.69 YD.

Best quality 40-inch plain all silk sheer Crepe, in black, white and the wanted colors.

$2 Striped Taffeta
$1.29 YD.

Very rich, satin stripe, yard-wide Taffeta, mostly light colors, with darker stripes.

$1.50 Black Messaline
$1.19 YD.

Splendid quality yard-wide, rich Black Messaline.

$1, $1.19, $1.25 Silk Poplins
88c YD.

50 pieces of staple, 40-inch, Black and Colored Silk Poplin, in the good shades.

$5 to $8 Handsome SILK CHIFFONS
For **$2.98** Yard

Women who are good judges of silks will greatly enthuse over these remarkable values.

Exquisite imported Novelty Chiffon, worth from $5.00 to $8.00 a yard, 40 inches wide—gold, emerald, apricot and turquoise ground with beautiful woven velvet sprays on painted roses, the effect of cut and uncut velvet—also chiffon with allover print with gold tinsel and handsome silk woven effect on Oriental background—elegant fabrics.

$2.25, $2.75 Bordered Silks
$1.69 YD.

Pretty borders on fine fleur-de-Jennette and Pussy Willow, in good colors, 40 inches wide.

$1.25 Crepe de Chine
98c YD.

Black and ivory only, 40 inches wide, pure silk, but slightly imperfect in weave.

$1 Black Taffeta
88c YD.

Good black, medium finish, yard-wide Silk Taffeta.

$1.50 Colored Taffeta
$1.25 YD.

New, crisp, yard-wide Taffeta, in all the good shades with plenty of the popular navy blue.

$1.25 Striped Taffeta
$1.00 YD.

Satin-striped Taffeta, newest dark colorings, 26 inches wide—chiffon finish.

$1.50 Black Georgette
$1.25 YD.

Sheer, all silk, 40-inch Black Georgette.

Main Floor, Aisle 1

ADVANCE SALE OF
WOMEN'S NEW FALL BOOTS

Offering surprising savings on Footwear of authentic style for 1916 Fall wear, in qualities of surpassing excellence.

$4 Boots, $3.40

New styles—lace or button—kid or patent vamp with white kid tops, and new black or bronze kid styles. Newest patterns—all sizes.

$6 Boots, $4.70

A feature group of 40 complete lines—including 8 and 9 inch styles, in plain and combination leathers, new English Walking Boots and bronze kid styles.

$7 Boots, $5.50

15 smart Fall styles—8 and 9 inch patterns—lace or button models—all leathers. Specially featured are the plain tan calf and combinations.

$8 Boots, $6.50

25 correct styles for Fall. All leather—plain and combination effects—Louis heels. Splendid shoes.

$9 and $10 Boots, $7.50

The choicest products of the shoemaker's art. Kid and buck combinations—lace and button styles—finely made in every detail.

Second Floor

BUY RUGS TUESDAY
and Profit by These Exceptional Offerings

$24.75 TO $30 WILTON
Velvet Rugs
$19.50

9x12 size; the desirable kind for hard service; short, close nap; easy to sweep; excellent assortment of choice designs.

$45 9x12 ROYAL
Wilton Rugs
$35.00

The best makes represented, Bigelow, Bagdad, Lakewood, Durbar, etc.; designs to suit any style of furnishings.

$24.75 TO $31.50 9x12
Axminster Rugs
$18.75

New, fresh merchandise in the latest designs and colorings; seamed and seamless.

$18.50 6x9 SEAMLESS
Axminster Rugs
$13.45

For reception halls and small rooms; unusually attractive patterns.

Fourth Floor

OUR AUGUST SALE OFFERS UNRESTRICTED CHOICE OF
EVERY PIECE OF FURNITURE

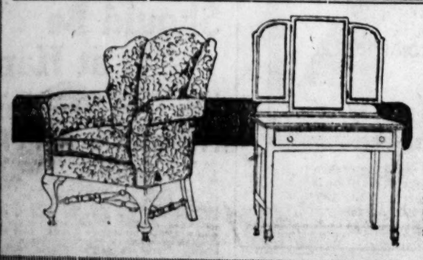

In Our Superb Stock at
1/4 off
Its Plainly Marked Price.

Furniture for every room—in all modern and period designs in all finishes. Furniture of surpassing quality and reliance.

Fourth Floor

A Special Message in Tonight's Star From the Basement Economy Store

Don't miss it! Economy is emphasized in every item, and there are many money-saving opportunities that will appeal to YOU! Lots of needful things for Fall are included—at prices that are less than today's market value.

Basement Economy Store

69c Bathroom Fixtures, 48c

Tuesday, while lots last, we offer all brass fixtures, including nickel-plated, 21 and 24 inch towel bars, wall soap dishes, sponge holders, tumbler and soap holders, stand soap dishes, toilet paper holders. No phone or mail orders filled.

$2.25 Thermos Bottles, 1-quart size, in enameled case, $1.69.
$30.95 Sellers' Sanitary Kitchen Cabinet, with set glassware, $26.85.
$34.95 Automatic Refrigerators, 100-lb. ice capacity, with water cooler, $28.20.
$12.98 Water Motor Power Washing Machines, with guaranteed motor, $10.45.
All Bentwood Lawn Furniture at 20 per cent discount.
All Porch Swings, various styles and sizes, 20 per cent discount.
All Lawn Chairs and Rockers at 20 per cent discount.
All Clothes Wringers, all styles, 20 per cent discount.
All Water Coolers, various styles, 20 per cent discount.
$5.95 Lawn Swings, 4-passenger size, nicely painted, $3.95.
$4.95 50-ft. guaranteed Garden Hose, with coupling, $3.85.
All Hammocks, various styles, 20 per cent discount.
Armour's Flotilla Soap for the toilet or bath, 14 cakes, 25c
Star Laundry Soap, large cakes, 10 for 36c.
No phone or mail orders filled on soap.

Basement Gallery

Bakery Special
Spiced Muffins, regularly 20c doz., Tuesday, doz., **12c**
Basement

Famous and Barr Co.

ENTIRE BLOCK: OLIVE, LOCUST, SIXTH AND SEVENTH STS.

Largest Distributors of Merchandise at Retail in Missouri or the West | We Give Eagle Stamps and Redeem Full Books for $2 in Cash or $2.50 in Merchandise—Few Restricted Articles Are Excepted

500 Drug Stores in St. Louis and Suburbs
Receive Post-Dispatch Want Ads
and telephone them without extra charge

Or, if you are a telephone subscriber and wish to phone your want, it will be accepted and charged to you—except, no advertisement charged for less than 10c per line. Call 6600, Olive or Central

ST. LOUIS POST-DISPATCH

PAGES 9—16. ST. LOUIS, MONDAY EVENING, AUGUST 21, 1916.—PART TWO. PAGES 9—16.

THE BIG DIRECTORY OF HOMES
Is Promoting Home Ownership
6674 POST-DISPATCH WANT ADS SUNDAY
2206 more than appeared in the Globe-Democrat and Republic COMBINED!

WEALTHY 'ROOKIES' SWAB DECKS, RUB BRASS ON WARSHIP

Boston's Naval Training Contingent on the Virginia Includes College Men.

ON BOARD UNITED STATES STEAMER VIRGINIA, SOUTH OF NEWPORT, Aug. 19.—The first week of the John Paul Jones cruise for civilians on the reserve ships of the Atlantic fleet has seen adventure subsiding into work, at least it's that way on the Virginia, which carries 300 recruits, shipped at Boston.

At noon Tuesday the ship steamed into Newport, greeted three other battleships assembled there with salutes and music, and after a stay of scarcely more than an hour headed down the coast towards Long Island.

Tuesday evening the Virginia cast anchor at the rendezvous in Gardiner's Bay, and the crew celebrated when the word was passed that the ship was the first of the reserve fleet to arrive.

Wednesday morning the real work began. Squads were detailed to man the big guns. Later there was boat drill and in the afternoon classes were formed for the practical and theoretical instructions.

A full crew from among the civilians reported for each big gun. The men were stationed at the shell room at the lifts to load, aim and fire the 12-inch and eight-inch guns.

Efficiency demands that under war conditions they fire three shots a minute. It takes 10 to man a 12-inch gun from the shell men down in the hold, four decks below the turret, to the pointer above. It took the civilian crew just five minutes from "hoist away" to "fire." Yet a trained crew goes through it all in 20 seconds, shell after shell to the end.

It was a better lesson than any amount of preparedness talks on the necessity for trained men. It is a scientific job, this one of being a modern fighter, requiring the proper co-ordination of brain and hand and eye—and nerve. That is what the training cruise is for, to get men ready so that precious months need not be spent in teaching men to shoot.

Harvard Oarsmen in Crew.

For boat drill the men are divided into regular full crews, they man the davits and lower away; and man the oars and row away. Among the rookies are half of Harvard's first crew men; Herrick, Harwood, White and Allen. These are together in the same boat and there are eight other men in the boat with them. The oars are narrow, and the seats don't slide.

Then there are the old rookies, men who rowed on the long sweeps when the Virginia was a youngster. They are accumulating a good bit of extra weight amidships and show a roll as they walk. But they are game and pull at the oars as they did on the winning varsity in '03 or so.

Wednesday afternoon classes were formed in navigation, engineering, signaling, seamanship and half a dozen other subjects. Each recruit had an opportunity to choose his specialty. There were no shirkers.

By Thursday afternoon everything was in order. Each man had his lesson assigned to him. That morning more great ships of the fleet had come steaming into the bay. The New Jersey, Rhode Island and Alabama came in battle formation, followed by the Kentucky, Maine, Louisiana and Kearsarge, till the bay was lined with the big ships of war. They came to band music and cheers of their crews.

Visits from Captain to Admiral and return from commander to Captain filled the morning.

Rise at 5 to the Bos'n's Pipe.

They are men-of-war's-men now, every one of those 300 recruits. They rise at 6 to the bos'n's pipe, tumbling out of their hammocks six feet to the floor. They lash their hammocks in the required nautical way with the required number of hitches. Then they roll up their broad-legged sailor pants to the knee and swab down the decks with cold sea water. They polish brass and wash paint as though their very existence depended upon the job.

It might be funny to see a man whose fortune runs to the millions shining brass in a way that would not earn him $2 a day. Yet you know that brass polishing is not his goal. That is incidental to the larger work of being prepared to help on a big man-of-war in time of danger.

After cleaning comes breakfast and after breakfast assembly, with setting up exercises. From that to gun practice they go immediately then to boat drill, the classes of special instruction to torpedo defense stations, taking barely time for a bite of dinner in between. They are trying to teach the recruits the utmost it is possible to learn in the time of the cruise.

Swim Morning and Evening.

Life isn't all work for the rookies. Morning and evening a boom is rigged from the side of the ship sloping down to the water, and down it the men go to swim. Probably half of them go in the water. The other half lean over the lines and cheer. The water is cold and very salty. If a swimmer stays too close to the sides of the ship a little wave will come and slap him against the hard armor plate. Therefore most of the men swim out, followed by a lifeboat.

Thursday afternoon during the swimming hour a group of bathers climbing up the boom out of the water met another group climbing down. Neither would give away. They stood there, balanced precariously on the narrow, swaying ledge. The supporting ropes gave way of a sudden and the whole mass fell with it into the water. H. B. McClure, who was captain of the Cross Country team at Harvard in 1915, a strong swimmer, narrowly escaped being crushed under the falling boom.

In the evening there are the movies. By 8 after a stirring band concert, the men group together on the fore or after deck, seated or lying on the decks clear back to the life lines. Bankers, heads of families, young college men, keen-eyed professional men, laugh and cheer at the trick of the slapstick comedians, finding joy in "low-brow" stuff that might bore them to sleep in town.

Who said that men do not live well in the navy? Asparagus on toast, steaks, roasts, grapes, oranges, cantaloupes—these are items chosen at random from the menu of the last three days. At every meal enough is thrown away to feed several large-sized families.

Fastidiousness goes by the board. The only requirement is that the men remove their hats while eating. At every meal a dozen men forget it.

"Shovel up the spuds," calls out an assistant instructor of English. The spuds being shoveled up, he shovels them down.

At first some of the men begged for napkins and one man mistook an empty soup bowl for a finger bowl. But now they wipe their mouths on the sleeves of their jumpers.

How is it being a sailor? Nothing like it on earth—for a month. But when a man is getting along toward 40 he needs beds that give room to roll. But the answer is this: Every man who can will be back next year, bringing a couple of recruits with him.

posed of the battleships, Louisiana, Illinois, Rhode Island, Kearsarge, Maine, Kentucky, Virginia and Alabama, about 2500 civilians are learning to be sailors. Of this number 47 are from Missouri. Twenty-six are from Kansas City and 21 from St. Louis. The Missourians are on the Louisiana, flagship of the Second Division, directed by Commander W. W. Phelps, and the Illinois, another unit of the division. With the Rhode Island, the flagship of Admiral J. M. Helm, the Louisiana and Illinois are the best ships in the reserve fleet. The Rhode Island is the fastest, but the Louisiana is the largest.

The Missouri contingent shipped at Norfolk Tuesday noon and before they had even an opportunity to don their uniforms the battleships were out beyond the capes on their way to Fort Pond Bay, 150 miles east of New York City. Rough weather encountered the first night lasted nearly two days, making the initiation regular.

But the effects of the seasickness, which claimed a remarkably small per cent of the men, soon wore away and now not one of the 227 civilian-sailors on the Louisiana would give up the cruise.

The complete democracy of the ship's complement appeals to one and all alike. When reveille is sounded at 2 bells (5 a. m.) doctors, lawyers, business men and one preacher tumble out of their hammocks and with men who are carpenters, salesmen, farmers, college students and newspaper men, jump into a pair of trousers and swab down decks for an hour. At seven bells (7:30 o'clock) they breakfast on hash, bread, butter and black coffee.

The cruise for the civilians will continue thirty days, the Louisiana returning to Norfolk about Sept. 15. After participating in strategical maneuvers, in which the Reserve Fleet will attempt to repel an invasion of torpedo boats and the first line fleet, the Louisiana will return to Norfolk and thence to Tangier Bay, below Hampton Roads for target practice.

The aim of the cruise is to make efficient seamen out of land lubbers.

No Deposit Required.
From residence customers for Union Electric Light & Power Co. Service.

Pacific Coast Strikers Get More Pay.

SAN FRANCISCO, Aug. 21.—Riggers and stevedores here, who, on June 1 last, joined the general strike of Pacific Coast Longshoremen, later returning to work pending arbitration, have accepted a compromise offer of higher wages and the closed shop.

I MEAN YOU. While you are shopping, drop in at 308 N. 6th, 2d fl. Loftis Bros. & Co. wish to show you diamonds on credit.

Bayer-Tablets of Aspirin

PLAIN tablets of Aspirin would look like any other plain white tablets. But the Bayer-Tablets of Aspirin—containing only genuine Aspirin—have "The Bayer Cross" on every package and on every tablet.

Pocket Boxes of 12 Bottles of 24 and Bottles of 100

"The Bayer Cross—Your Guarantee of Purity"

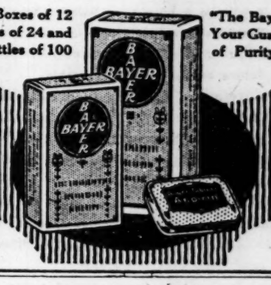

The trade-mark "Aspirin" (Reg. U.S. Pat. Office) is a guarantee that the monoaceticacidester of salicylicacid in these tablets is of the reliable Bayer manufacture

BAYER

INFANTILE PARALYSIS
Is but one terrible form of contagious disease.
Save the Little Ones
And big folks too, by killing off all disease germs and carriers of germs with
CREMOLINE
Ready to use—just dilute with water according to directions.
Ask for it at your druggist and accept no substitute.
Phone us for free advice—How to get rid of roaches, flies, bed bugs, etc.
CREMOLINE Disinfecting Co.
Olive 1166. 17 S. Main.

Lost! The Post-Dispatch Want Ads will restore it if the article is found by an honest person.

MERCANTILE TRUST CO.
U.S. GOVERNMENT PROTECTION
(MEMBER FEDERAL RESERVE SYSTEM)

Who Has a Birthday This Month—or Next?

¶ One of the children? Here's a birthday book that gains in value as it gets older and whose text is always being added to with material that grows in interest as the child grows older. It's the Mercantile Trust Company's little gray savings pass book.

¶ Get one for your child's birthday—and time will write into it a record of character, frugality and ambition. Connected as it will be with the birthday sentiment saving will be made interesting for the child—a wonderful lesson that will influence its future.

This Little Gray Book

conveys greetings—it records the date of the gift—it has sentiment as well as practicality. Give a Mercantile Savings Account and it will never be forgotten.

¶ $1 opens a Mercantile Savings Account—interest compounded semi-annually.

Our Savings Department is open Monday evenings until 7:30 o'clock.

Mercantile Trust Company
Eighth and Locust

Member Federal Reserve System—U. S. Government Protection

History Is Apt To Repeat Itself

Last year the Grand American Handicap was won with a Hercules Powder.

What powder are *you* shooting this year? You can't go wrong if you choose one of the

HERCULES
Smokeless Shotgun
POWDERS
Infallible or "E. C."

They win more times than they lose. This year either one or the other has finished first in many important shoots both state and local. The list includes the Iowa, Utah, Illinois, Mississippi, and Tennessee State Shoots; N. Y. Athletic Club's 11th Annual Amateur Championship of America, and the Southern Handicap.

Last year in addition to the Grand American Handicap the most important Hercules' wins were the Southern, Western and Midwinter Handicaps.

HERCULES POWDER CO.
Pierce Building
St. Louis

Nadine Face Powder
(*In Green Boxes Only*)
Keeps The Complexion Beautiful
Soft and velvety. Money back if not entirely pleased. Nadine is pure and harmless. Adheres until washed off. Prevents sunburn and return of discolorations. A million delighted users prove its value. Tints: Flesh, Pink, Brunette, White. *By Toilet Counters or Mail, 50c.*
National Toilet Company, Paris, Tenn.
Sold by Wolff-Wilson Drug Co. and other Toilet Counters.

$15 IN EAGLE STAMPS FREE
For 100 Coupons — OF — For 100 Coupons
Sweetheart Bread
One Coupon packed with each loaf. Bring Coupons for Exchange to any one of the Eagle Stamp Co.'s Tag Exchange Stations.
5c A LOAF at the Best Groceries.
5c A LOAF at the Best Groceries.
GEO. EHLHARDT BAKERY COMPANY.

ST. LOUISANS RUN INTO BAD WEATHER

Special Correspondence of the Post-Dispatch.

ON BOARD THE LOUISIANA, FORT POND BAY, N. Y., Aug. 18.—With the Atlantic reserve fleet, which is com-

July Smashes All Sales-Records For Our Wonderful Year

Tire dealers this July sold to car owners more United States Tires than in any previous month of this year—our sales-records to dealers prove this.

And this is the year of astounding and record-breaking sales increases for United States Tires.

Such great sales growth proves two things,

—that car owners who have used United States Tires continue to use them;

—that car owners who have been using other tires are now largely buying United States Tires.

Have you joined this gigantic army of wise motor car owners?

United States Tires

'Nobby' 'Chain' 'Usco' 'Royal Cord' 'Plain'

Insist that your tire dealer supply you with United States Tires—and see the difference.

ST. LOUIS POST-DISPATCH

Founded by JOSEPH PULITZER, Dec. 12, 1878.
Published by the Pulitzer Publishing Co.,
210-212 N. Broadway.

SUBSCRIPTION RATES BY MAIL IN ADVANCE
Daily and Sunday, one year.....$6.00
Daily without Sunday, one year.....$4.00
Sunday only, one year.....$2.00
BY CARRIER IN ST. LOUIS AND SUBURBS, per month.....50c
Remit either by postal order, express money order or St. Louis exchange.
Entered at postoffice, St. Louis, Mo., as second-class matter.

THE POST-DISPATCH PLATFORM.

I know that my retirement will make no difference in its cardinal principles, that it will always fight for progress and reform, never tolerate injustice or corruption, always fight demagogues of all parties, never belong to any party, always oppose privileged classes and public plunderers, never lack sympathy with the poor, always remain devoted to the public welfare, never be satisfied with merely printing news, always be drastically independent, never be afraid to attack wrong, whether by predatory plutocracy or predatory poverty.

JOSEPH PULITZER.

April 10, 1907.

POST-DISPATCH
Circulation
Average for the First 7 Months of 1916:

Sunday Only **365,998**
Daily Average **211,759**

Equaled Only by FIVE SUNDAY Newspapers in the UNITED STATES. Three in New York and Two in Chicago.
Biggest West of the Mississippi.

LETTERS FROM THE PEOPLE

Effect of 8-Hour Railroad Rule.

To the Editor of the Post-Dispatch.

Surely, "T. M. K." did not enlighten the public any by giving out the valuable information that when the trainman is on duty eight hours it does not mean that he is entitled to quit work, but will be required to take his train to its destination. I know of no one, and I do not suppose there is anyone, who would be so narrow-minded to suppose that a strike with such a condition as its objective would be tolerated by the railroads or the Government.

However, on that point hinges the entire question. The trainmen demand an eight-hour day and time and one-half for overtime. It is not the eight-hour day that they are contending for, but it is the overtime. They know that the runs, especially freight, that can be made in eight hours are few and far between and an eight-hour day would insure extra pay for many hours' overtime at the end of the month. Why is it that the runs that require the most hours of continuous service are assigned according to seniority and are bid for and demanded by the oldest men in the service. It does not look like the old heads want to get better acquainted with the "little girl who asked her mother who the strange man was that ate breakfast with them once in a while," as quoted by Brother Stone.

A very amusing part of "T. M. K.'s" article, especially to one familiar with the operation of a railroad, is that portion where he says that the eight-hour day would cause the railroads to put on less tonnage and get the trains over the division in quicker time, therefore, giving the public better and quicker service with but very little cost above what it does now. My dear "T. M. K." it is tonnage, and enough tonnage to warrant the train, that enables the railroads to haul freight at the low rates they do. There is no money in hauling a loaded car 200 or 300 miles and deadheading it back for another load, neither is there any money in attaching a big freight engine to nine or 10 cars when it could just as well handle double the amount. The majority of freight trains are not operated on any fixed schedule, but as extras—to get the loaded cars over the line just as soon as there are enough to make up a train. There are local freight runs to take care of the L. C. L. and local business.

M. K. T.

Stop the Violence.

To the Editor of the Post-Dispatch.

Will someone please tell me what right the striking milkmen have to interfere with persons carrying milk home or with the grocers who are obliging enough to go after it? Also what law is there that gives the men the privilege of stopping the delivery of milk while they are on a strike.

When these men use force in stopping a driver from delivering milk he is justified in using force to go ahead.

What are the duties of the police, anyway?

ONE FOR ANOTHER.

Protective Tariff Humbug.

To the Editor of the Post-Dispatch.

It has always been a puzzle to me how it is possible for a man to sally forth as a presidential candidate, advocating the necessity of a high protective tariff, and still pretend to be an honest man. He surely must know that this necessity is not all justified by the actual facts, and that he is merely carrying out the mandate of the big interests which support the campaign funds.

The contention is that the American manufacturer could not compete against cheap European labor. At the end of the year preceding the war, we boasted that the amount of American manufactured products exported chiefly to Europe, exceeded a billion dollars. This means that our factories had been able to compete with the foreigner on his own home markets, and that while paying freight and duties he was still able to make a profit! Why then can't he do it here? In all the larger cities, Paris, London, Brussels, etc. American shoes, hosiery, in fact, goods of all classes, could be bought for prices lower than we have to pay for them over here in American money. This is a fact that hundreds, nay, thousands, of witnesses can vouch for. In May, 1914, the writer's wife picked up some neckties in a large department store in Brussels, which are sold here for 50 cents apiece; they had the label "Made in St. Louis, U. S. A.," and were selling for 25 cents (equivalent, 1 franc, 25 cent.) and the management assured her that this was the regular price. What then becomes of the high tariff unless it be as a means to make us pay twice for the things we need, twice as much as the foreigners?

After the war when the price of labor will rise all over Europe, the danger of competition will be even less than before, for the whole secret lies in the overwhelming capacity for production of American methods as opposed to the slow process of the Old World.

P. A. Sch.

MR. WILSON SAID SOMETHING.

The eight-hour day now undoubtedly has the sanction of the judgment of society in its favor and should be adopted as a basis for wages, even where the actual work cannot be completed within eight hours. — President Wilson.

This statement records something of even greater importance than the issue which inspired it.

With or without a strike, the railroad dispute will be settled somehow. Grave as the crisis is and as potential in disaster, its menace can in the nature of things continue but a comparatively short time. The country, after some days of anxiety, will move along on the old lines. Two or three years from now it may be as hard to recall all the details of the dispute as it is now to recall the sequence of events leading up to the railroad crisis of 1914 in the West and that of 1912 in the East.

But it will be a long time before these words of the President are forgotten. Of his many impressive utterances this possibly may be regarded in the future as the most memorable.

The Government has long been committed to the eight-hour day for its own industrial and other employes. Now it is committed to the eight-hour day as the correct policy to be adopted by such of its private citizens as are employers. We are, indeed, on the eve of great changes in the conditions on which industry is carried forward in America and in the opportunities and living conditions of the workers.

"Social justice" is a much touted entity, having a well understood status and meaning in current politics. But the "social justice" of Bull Moose conception held out no such promise of improved ways of living and had no such possibilities of ultimate and permanent benefit for the workers as the public statement in which the President urged the railroads to concede the eight-hour day "because I believe the concession right."

The President said something when he wrote that.

IS UNIFORMITY BEAUTY?

M. Debat, French Councillor of State, introduced in the Chamber a plan to reconstruct the devastated districts of France with buildings of a uniform plan and material, so as to save the expense of diversity. The proposition was argued for several hours; and the common sense of the Deputies leaned toward diversity, even should reconstruction be more expensive.

The final vote was overwhelmingly in favor of the beauty lent to the landscape by diversity. Only four members voted for the cheaper plan.

TWO WEEKS OF CAFE NOIR.

Cafe noir has its much appreciated and occasional place in the menu, but too much of it easily becomes monotonous. After offerings of it for breakfast and lunch and dinner for nearly two weeks, St. Louis is finding it irksome. Even cafe au lait would be a welcome change, but what St. Louis wants is a return to the accustomed coffee with old-fashioned yellow cream.

Creamless coffee and creamless cereals and creamless desserts are, of course, only the lesser and more trifling inconveniences of the strike. The consequences to very small St. Louisans and to invalid St. Louisans have tragical possibilities. The dairy owners have consented to a cinch variety of adjudication in which most of the points that might be advantageous to the men are carefully excepted in advance. Having taken off the cream, they are perfectly willing that the skim milk shall be arbitrated.

But having gone this far, what reason can they offer for not going farther and agreeing to genuine arbitration without stipulation insuring victory for themselves from the start? The public demands a change from cafe noir diet. It wants the strike settled.

The hay fever aristocrats are now told that their select disorder is really caused by chronic indigestion. Don't we know how to cook? Don't we know how to eat?

MR. HUGHES' HANDSHAKE.

Current movies exhibit Mr. Charles Evans Hughes' curious handshake. Mr. Hughes evidently needs some manual training. In the act of greeting the throngs who pass about him he appears to be about as responsive as a town pump. He does not shake hands; he merely permits his to be shaken, and does it as gingerly as though it were sore. Perhaps it is. Campaigning is hard on the hands. But a presidential candidate mingling with the masses ought to be more of a Spartan than this one looks to be.

He seems to be having a worse time than the proverbial poor boy at the frolic, the one-legged man in the footrace or the left-handed man at the handshaking. It would pay Mr. Hughes to take a few lessons from William Jennings Bryan, who is the heartiest handshaker that ever got into the arena.

CONTAMINATION OF STREAMS.

Our State law prohibiting the contamination of streams was passed by the Forty-fifth General Assembly, and was evidently for the benefit of fish and fishermen. It prohibits the contamination of the waters of streams and other waters by throwing or letting in dye stuffs, coal tar, sawdust, poisons or deleterious substances "sufficient to injure, stupefy or kill fish which may inhabit the same."

That was well enough. But the recent outbreak of typhoid was traced to the contamination of springs flowing into the Meramec. Typhoid, as everyone knows, is due to contamination of waters by bacteria that come from sewage. And our streams, especially the Des Peres, are contaminated more by sewage than by all the dye stuffs, coal tar, sawdust and other things poisonous to fishes, that are cast into the waters.

In striving to prevent the contamination of the State's waters, the Legislators had due regard for the fish and those who catch them, but completely forgot the human beings who drink or live by the waters of the streams and rivers.

Without statutory provision, however, the authorities, under the common law, can and should prevent the contamination of streams and rivers. Such contamination is a public nuisance. The Health Boards and police force, State and city, can stop this contamination whenever they decide to do so.

WHO WOULD WANT THE JOB?

Col. C. C. Butler, manager of the American Hotel, declined the appointment as Police Commisioner in succession to S. B. McPheeters, tendered him by Lieutenant-Governor Painter.

Why should he accept it? Why, indeed, should any man of repute and standing and the qualities that will prove useful in this position accept an appointment coming to him through tortuous subterranean channels? There is neither content nor gratification in preferment conferred in the face of popular protest by a subordinate in the State Government audacious enough to attempt a boyish adventure in ripperism while the executive is absent from Missouri. Least of all is there honor.

Mr. Painter is said to be having difficulty in finding a man willing to take the place. The office is a laborious one. Few could accept it under the circumstances without subjecting themselves to suspicion. What St. Louisan would be willing by acceptance to become an accessory in so scandalous a deal unless he had special interests to serve in the conduct of the Police Department?

BROTHERHOODS AND ARBITRATION.

This is described as the decisive week in the threatened railroad strike.

The reply of the railroad presidents and managers to Mr. Wilson's latest proposal for settling the trouble is a powerful plea for arbitration—a plea for its general principle and especially for its application to disputes as stubborn and complicated as the one which may before Saturday night handicap industry and check national prosperity.

A convincing reply to this plea will be framed with difficulty by the brotherhoods. They have already consented to an informal species of arbitration. The First Citizen of the country is acting as his own Newlands law. Even if his preliminary proposals are accepted, a period of inquiry by official investigators will follow for the adjustment of many important points.

Whatever the outcome of the President's effort, it may be believed that an obstinate resistance to formal, orderly arbitration procedure is establishing a policy that will be invoked to plague the railroad unions in the future and not only the railroad unions but all unionized and ununionized labor.

Why should the brotherhoods hesitate to submit to arbitration a demand which has already been declared by the President of the United States to be "right?"

Compulsory shade trees would be more welcome but for the shadow of the Mill Creek sewer special tax.

WHEAT SPECULATION INQUIRY.

The United States has begun an inquiry to find out what caused the recent great increase in wheat prices, and will question some of the big wheat speculators. It is desired to get all the facts, so that the authorities will know how to meet the demand of the big bakery corporations that an embargo be placed on wheat exports.

As everyone knows, those who reap big fortunes out of wheat harvests are the speculators. And they do this whether harvests are plentiful or the reverse. A majority of the wheat growers lose heavily when the harvest is most plentiful. And with a meager harvest, as is the case this year, most of them must sell before the price rises. When it does rise, the crop is largely in the hands of the speculators.

In Australia a similar Government inquiry had the startling result of eliminating the wheat speculators. Last season's crop was a bountiful one, and the speculators had made preparations to get an unusual profit out of it. They made contracts with the farmers with this in view.

Just as they were about to set the wheels in motion, however, the Government, under the new military laws, took over the entire crop. To meet this step the grain dealers and speculators attempted to start injunction suits. The Government then actually commandeered their services and made them sworn Government agents, allowing them pay for their services on a commission basis.

It is said that the new arrangement is quite satisfactory to the farmers, who are receiving the value of their wheat on the basis of the London price, giving them a net return of $1.40 a bushel.

The European butter seller who has been imprisoned because she represented the butter she sold to be margarine will perhaps return to business with her spirit cowed.

RUBBER LIVERWURST.

One of the most singular eventuations that has eventuated with this war is the pure food violation which the German merchant has been selling as liverwurst, found to contain on analysis macerated rubber, ground hair, gelatin and nothing else—but imagination.

The sausage, a synthetic achievement and the invention of the Teuton, never contained more surprising, if not more satisfying, components. As to the latter we cannot say, but we would be inclined to try it on faith, certain at least of its taste, flavor and seasoning. In the shaded bowers of the Wirthshaus, under the umbrage of horse chestnuts and limes, to the splash of fountains in Gasthoff gardens, amid the consonance of viols and reeds in the temples of Gambrinus, singing

Isst, trink', sei froehlich hier auf Erd',
Und denk' nicht dass es besser wird.

we would not mind washing down some Rubberwurst with Muenchner, if we didn't know it. But while it is, or may be, a triumph of the peculiar gastronomy in which the Teuton is the acknowledged master of the world, a contribution to epicureanism, what of the katzenjammer?

Is it possible after all, has the Teuton demonstrated, that rubber and hair are nutritious?

DROPPED.

JUST A MINUTE

Written for the POST-DISPATCH by Clark McAdams

JUDGE HUGHES HAS FAILED.

JUDGE HUGHES has failed, that trusted man—
Republicans admit it;
He went out West of old Cheyenne,
And somehow strangely did it.

He's filled that bracing mountain air
With nothing short of drivel,
And all his friends are in despair
And predisposed to snivel.

Judge Hughes, they thought, would sound a note
Of reason and dispassion;
He would not try for Wilson's goat
In Roosevelt's rough fashion;

But standing lofty and serene,
With God's light shining through him,
He'd lend distinction to the scene
And sort of win us to him.

* * * * *

What happened isn't wholly plain;
It has the country guessing.
No other G. O. P. campaign
Had ever such a messing.

The Judge has yet to pitch a word
Upon the plane expected,
And what he says is so absurd
The party is dejected.

* * * * *

Arise, T. Roosevelt the Great,
And save the situation!
Revive the issues for debate,
And stop this slipping nation!

A fig for peccadillos such
As this man Hughes advances!
Let's sand the track, throw in the clutch,
And save the party's chances!

* * * * *

Judge Hughes has failed, that trusted man—
The thing is past deducing!
He's somewhere West of old Cheyenne,
And sort of Father Goosing!

Having located "the gravamen of Mr. Hughes' charge of ineptitude and delinquency against the Wilson administration" in "the realm of executive action," the Independent proceeds to weigh the evidence and render the verdict that the Democrats have really been at fault. How we could expect anything else from a quarter in which words like that have a place in popular discussion is more than Just a Minute can make out. Suppose you work at it.

The spirit of mutual forgiveness in which the Republicans and Progressives of California are getting together may be judged by the news that Gov. Johnson was not present at the reception to Mr. Hughes in Frisco, the committee in charge having decided that his presence would be "highly undesirable."

Bill Painter ought to be from Paintersville. To be from Carrollton, and still not be one of the Carrols of Carrollton, is a horrible anomaly. 'Smatter, Bill?

IN POLITICAL PROPHECY.

Sir: On April 29th of this year you published the following:

First Republican Politician: What makes you look so all-fired blue?

Second Republican Politician: I was just thinking that eliminating Roosevelt as the party leader this year doesn't produce somebody else.

What I would like to know is how you knew the Republicans were going to nominate Hughes. JO.

The Nation doesn't think Mr. Hughes would be able to do very much about logrolling in the rivers and harbors bill, but it does think "our hugger-mugger ways of public finance will spell national disaster, if they are not mended." That "hugger-mugger" is exactly the sort of thing Mr. Hughes lacks. He doesn't get punch into his stuff. If he had a few words like that in his system he would have Schoolmaster Wilson hunting a school next spring.

Diogenes surprised everybody by reappearing with his lantern.

"We thought you had found that honest man!" they said.

The old man sat down and mopped his brow.

"Great Scott! That search was nothing. I'm looking for a disinterested man now!" he explained.

Why doesn't Mr. Hughes take a current instance and tell us what he would do to avert the railroad strike? Mr. Wilson is doing what he thinks best. It will be easy to say in a few weeks or months that this was wrong. To say what is right—now—when it is possible to avoid mistakes—is what knocks. Can Mr. Hughes do it?

Mr. Reedy said Mr. Hughes was guilty of "fantastic preposterosity" in his speech of acceptance. If the average Republican could feel that nothing worse than that was the matter with the former Justice in his subsequent speeches there would be much greater happiness in the party than there is just now.

Old Harry James made the discovery that sixty of the Turkish irregulars were killed and a large number continued on Page 2, Column 7, in our paper Saturday. That is what they get for fighting out of position. They haven't any first page army.

Why couldn't we have a high from the Danish West Indies to help us decide whether we really want those islands or not? We are certain we do not want the Bermudas.

Mr. Hughes could get back to New York without making any more speeches by taking a steamer home via the Panama Canal.

Mr. Hagerman seems to be taking care of a few Democrats, but how deserving they are we can't say.

"You're not doing that right."

"Very well, Hughes. How would you do it?"

SOMETHING NEW IN SUMMER DRINKS.

(From the Modern News, Harrisburg, Ark.)

Loul Berger drank a bottle of peroxide last Friday, thinking it was magnesia water, and it made him very sick.

ANSWERS TO QUERIES

BEAUTY CULTURE.

H. A. R.—Freckles: Try lemon juice and water, half and half, or salted buttermilk or sour milk containing grated horseradish for the removal of freckles. Any of these remedies should be applied several times daily.

MISS JEFFERSON.—Blackheads: Ounce tincture of green soap and [illegible] drops peroxide of hydrogen. After mixing, apply with absorbent cotton and rub thoroughly. Let remain half hour, then wash off with cold water. Repeat four times daily. Blackheads arise from many causes—disordered blood, clogged pores, wrong diet, insufficient air. Try sensible diet, proper bathing and plenty of exercise.

E. M.—The tea made from henna leaves makes the hair a dark or light auburn, according as the tea is strong or weaker; it must be used at least twice a month, as the line is very distinct all about the edges, if the hair is really gray. With this, as with everything of the kind, a thorough shampoo should be given first, that every particle of oil is taken out. When perfectly dry and free of oil, the hair will receive any sort of coloring, but it must be washed again when the tint is again applied.

DATES.

H. P. L.—P.-D. changed from 5 cts. in 1894; morning papers, '95 or '96.

P.—Jean Pierre Chouteau, 1758-1849; Auguste Chouteau, 1750-1829. (New Catholic Cathedral architecture, modified Byzantine exterior, Byzantine interior.) First St. Louis railroad, Western Pacific—begun July 4, 1857.

LAW POINTS.

J. M.—Bicycle license $1.

ANXIOUS.—Husband cannot take your child from you.

COUNTRY.—No amount of personal property is exempt from taxation in Missouri.

M. T.—Deposit in name of common-law husband and wife is payable to the survivor.

MAPLE AV.—Phone Health Department in regard to neighbor draining to your cellar.

J. M.—The insurance policy on your mother's life, payable to her husband (your father), comprises no part of her estate, and, therefore, even though she left a will, as to that she had nothing to dispose of.

BEATRICE.—If living, the drinking husband you left 10 years ago would, at your death get half your real estate and personal property after your debts were paid. Other half goes to your father, mother, brothers, sisters and their descendants, in equal parts.

PROPERTY.—In event of your wife's death, her children by a former marriage would have no rights whatever in your real estate; her right to dower does not inure to them in that event; in other words, when she dies her dower dies with her and is extinguished.

LAW LOVER.—There is no special law against standing in the street to await a car. As the cars formerly stopped, there was less of this street standing and a better chance to get a car. As it is now, people are afraid the car door will be slammed in their faces before they can get aboard, and they naturally get into the street to be as near as possible to those high car-steps.

UNDECIDED—Presuming there was no child born to her by latter marriage, her husband is completely cut out from any right in the real estate, and the same vested immediately in her children by former marriage and who only are entitled to rents and can oust him from possessing the premises. As to his being successful in a suit in equity because of the promise and his purchasing in her name, is very doubtful.

RESILVERING MIRRORS.

K. K.—If mirror is merely damaged in spots, this formula taken from Scientific American Cyclopedia, will enable you to repair. While process seems simple, it requires practice. First, place mirror face downward on table and with a bit of cotton clean off thoroughly part to be silvered. Spread over the spot a piece of tinfoil little larger than area to be recovered and after spreading out smoothly, let fall on center a drop of metallic mercury, and with a bit of chamois cloth rub the foil until brilliant. Place over the new amalgam a sheet of smooth writing paper, on it pile books or any weight and leave over night. Weight needed is not great—just sufficient to keep amalgam in close contact with glass. Mercury needed should correspond as nearly as possible to three drams to square foot of surface to be repaired. If it is a whole piece of glass you want to cover, prepare two solutions. For first (a reducing solution), dissolve 12 grains Rochelle salts in 12 ounces distilled water and boil. While boiling add 12 grains nitrate of silver, dissolved in 1 ounce of water; keep up boiling 10 minutes longer, after which add distilled water to make 12 ounces. For second (a silvering solution), dissolve one ounce nitrate of silver in 10 ounces distilled water; in this add liquid ammonia until the brown precipitate is almost (not quite) entirely dissolved; then add 1 ounce alcohol and sufficient distilled water to make 12 ounces. Now thoroughly mix equal parts of these two solutions in dish slightly larger than the glass to be silvered; when you are ready to use it, clean your glass carefully with soda, and, having rinsed well with perfectly clean water, lay face downward while still wet, on top of mixture. The solution will be the more effective if allowed to stand two days. About two ounces will silver 18-inch square glass.

TO GET RID OF FLEAS.

JIMMIE.—A zoologist writes: Make 1 per cent solution of creolol, creosote, creolin or crude carbolic acid, in water, and spray with it. Spray floor; will do no damage. It will be all right to have floor washed or mopped with 5 to 10 per cent solution of one of the coal-tar products mentioned. It is possible to trap them by putting sticky fly paper on the floor, and this is recommended where spraying or washing is not possible. A great many will be killed by having someone tie sheets of sticky fly paper around ankles with sticky side outward, and walk around the room several times. The fleas move toward the moving object and become entrapped. It is important not only to kill fleas, but also to find out where they have hatched and clean up sleeping places of animals that carry them and from which eggs are deposited.

MISCELLANEOUS.

E. V. M.—Try Public Library for books on engineering.

HARRYSON.—See hardware store about gas lighters.

COWEY.—We have no address of any St. Louis linotype school.

JUSTUS.—Have a talk with the head of a railroad department about the chances in railroad clerical work.

M. N. T.—The movies may affect your eyes. If they put you to sleep, better not attend them—at least, not often.

A. B.—River des Peres source is in Central Township, St. Louis County, a little west of Dallas road. Meramec rises between Salem and Rolla.

J. S.—English and history text books used in public schools: Reed's Introductory Language Work; Reed & Kellogg's Graded Lessons in English; Reed & Kellogg's Higher Lessons in English. High school history texts: Ancient History, West; Modern History, West. (Mace's U. S. History is in lower schools.) Why not attend the evening schools, opening Oc. 2?

OIL.—Waterproofing cloth: Two ounces soap, 4 ounces glue and 1 gallon water. Soften glue in cold water and dissolve it, together with soap in water by aid of heat and agitation. Cloth is filled with this solution by boiling in the liquor several hours, time required depending upon kind of fiber and thickness of cloth. When properly saturated, the excess of liquid is wrung out, cloth is exposed to air until nearly dry, then digested 8 to 12 hours in this solution: Alum, 12 ounces; salt, 15 ounces; water, 1 gallon. It is finally wrung out, rinsed in clean water and dried at a temperature of about 80 degrees Fahrenheit.

Coin Values—Published Weekly.

FACE VALUE ONLY.—Rajah; A. O. H.; L. L. B.; B.; Wm. Taylor.

The Deeper Detail

In this case the deeper detail was love, and in it a young architect and his sweetheart found a happiness that had been denied them for several years.

By Eunice Marian Waller.

TEN years in the service of Artingstall & Cholmondely, architects, five of the same spent in a little room containing only a drafting table and a high stool—that had become the familiar environment of John Bruce.

"Not that it's so bad—only monotonous," Bruce was wont to explain to his few friends. "There's one blessed environment: the court beyond my window, open, full of free air, and the birds have built a nest just across under the eaves, and my box of pansies on the window sill do some wonderful blooming, so, you see I have a touch of the wildwood right at home."

The wildwood—the real wildwood—John Bruce had only dreamed of that, for there had been no vacation for a full decade. He had not grumbled much, however. His position was quite lucrative. It had enabled him to provide for two sisters until they were happily married, to put aside later quite a respectable surplus.

At 28 Bruce was the uniform, pleasant, breable fellow he had been at 18, never realizing that to an exacting servitude he had sacrificed the best years of his life, having little of the lighter enjoyments of youth and nothing at all of love.

It was a red-letter day in the life of John Bruce when the senior partner, Artingstall, sent for him.

"We have a commission for you, Mr. Bruce," he said. "It will take you away for a month."

"Away—from the office—the city—for a month!" repeated Bruce, as astonished as would be a schoolboy tendered a lifetime vacation.

"Yes, we are solicited to take up plans for the restoration and decoration of Warrenton. You will recall that we did some work for the Warren estate some years since."

Miss Warren Asks for Bruce.

BRUCE remembered. Gen. Warren, a wealthy man with half a dozen country seats, took the whim to occupy the old family manse occasionally. Bruce had sketched some garden pagoda work, on verbal order, some seven years previously. He recalled the time with a pleasant sensation. The General, world-weary and blase, had come to the office with his daughter, Heloise, a tall, dark beauty, stately in her manner, but gracious in her bearing. While her father was indifferent as to architectural details, Miss Warren had a love of art, and for nearly two hours Bruce and she had passed a very harmonious time, selecting the lines of style and detail to be followed out in the construction of the pagodas.

"Queer thing here, Mr. Bruce," said Artingstall. "Mis Warren has written 'Attention of Mr. Bruce, please,' so she seems to want you and no one else."

Bruce blushed with both embarrassment and pleasure. It was gratifying to consider that, after all these years, a lady should recall his past services and even remember his name.

"It seems," proceeded his employer, "that the General is dead. Of course, his daughter is his heiress. She is a little past girlhood, as you know, a young lady more given to study and a quiet life than social follies. Very commendable, that. The estate, I learn, has shrunk considerably these latter years. She has sold off most of it, favors Warrenton and designs making it more habitable and her permanent home."

"I see," nodded Bruce.

"She wants the work done on the spot. Declines to the old Moorish technique, fancy, form her former selections. Take a couple of portfolios in that line, and you can send for reinforcements as needed."

John Bruce felt like a person going forth alone into the world as he prepared for a month's sojourn in an unfamiliar country. Somehow now he was unnettered at the thought of dealing with a young lady. He engaged quarters at the town hotel and sent word to Warrenton that he was ready to place himself at the service of its mistress. A servant appeared with the statement that apartments had been prepared for him at the hall, and thither his traps were removed and himself installed.

A Month of Happiness.

IT was the next morning when he met Miss Warren. She was more beautiful than ever. She was in mourning, and this lent a subdued tone to the always intelligent eyes. She greeted Bruce as she would have done an old, respected friend. She recalled the work they had mutually done in the city, and anticipated great interest and pleasure in the projected improvements upon the manse.

The library had been cleared and arranged for the work designed. Bruce was surprised and charmed at the elaborate thought and work his hostess had already put upon the plans. He regarded her with the overt admiration his genuine nature could not conceal as she outlined her ideas.

"I see that my services will be purely superficial and subsidiary, Miss Warren," he observed. She bowed at the compliment, but added: "My ideas are merely a prelude, Mr. Bruce. You must discern something lacking. It is good, expert skill I need for the deeper detail."

That phrase covered the situation in a bewildering way from then forward. It prevailed all through cherished halcyon days. It was discussion, suggestion, direction, rather than any great volume of active work, and diversified by automobile trips to mansions at a distance, some facade or ornament of which had attracted Heloise.

How much this ever-agreeable and intelligent quest had become necessary to her life, Heloise Warren did not realize until the four weeks had passed by. "The deeper detail" had been worked out to her satisfaction. It had compelled a free modernization of old Castle dome features and Arabian fretwork. Heloise was almost jubilant as she handed her the finished plans.

"We have another week to go over everything and be sure there are no necessary modifications," she said. She glanced inquiringly and rather disappointedly at the face of her guest as she spoke. For a week past he had somehow changed. He was graver, deeply thoughtful. "The work has tired you, I fear," she added regretfully.

"Oh, never!" he burst forth, borne out of himself by sheer emotion. "I could stay in this paradise forever!" and then he drew back, abashed.

"Then"—she began. Her voice faltered. A delicate flush crossed her velvet cheek.

Bruce Grows Braver.

"THERE is a deeper detail you would not understand," he scarcely voiced audibly, and his wistful glance drooped.

She was trembling all over. Too fully she valued and cherished the sterling nature, the delicate promptings of this modest yet grave master mind.

"How do you know that?" she challenged, and her breath came quicker. "The deeper detail"——

"That draws me away before—before I offend you," he stumbled.

"How could you offend me?" she just murmured, the echo of a sob in her tones. "Tell me of this 'deeper detail' that seems to be troubling you!" she rallied. "Perhaps in that, as in our other pleasant mutual work, we may be harmonious."

"I dare not believe it"—despair.

"You may at least explain it"—encouragement.

"Then"—wavering hope.

"Speak, I bid you."

"The deeper detail is—love."

She drew nearer to him with a little cry. He stared at her unbelievingly.

"Yes," she said simply, but never lifting her eyes, "the deepest, sweetest detail, indeed!"

Her hands went out and rested within his own—bliss!

Much-Needed Inventions

A Concentration Machine for the First Day After Vacation.

War and Noncombatants

THAT noncombatants, including the women and children, the aged and infirm of both sexes, have suffered severely as a result of this war is certainly true, but it is probable that outside of the areas of combat the civilian populations have been more fortunate than those of any preceding European conflict on a large scale.

The great masses of the people of the warring nations are protected by the rules of modern warfare, and while these have doubtless been violated in innumerable instances, conditions are vastly better than in the old days when little or no distinction was made between enemies in uniform and enemy citizens.

Talleyrand voiced more than a century ago the opinion that war should be strictly confined to the fighting men, and that noncombatants and their property were entitled to protection. The first real code of rules for the protection of noncombatants was the "General Orders No. 100," proclaimed by President Lincoln in the second year of the American Civil War. Those "Instructions for the Government of the Armies of the United States in the Field" were written by Francis Lieber, a native of Germany, who, after serving a term in a Prussian prison because of his democratic ideas, fled the fatherland and sought refuge in the United States.

Lieber also wrote "Guerilla Parties, Considered With Reference to the Law and Usages of War," which was often quoted in Europe during the Franco-Prussian war.

From Lincoln's proclamation of the rights of noncombatants sprang the rules adopted by the international conference held in Brussels in 1874. Since then two conferences at The Hague have reaffirmed this convention, further restricting the field of combat and throwing greater safeguards around the lives and property of noncombatant civilians.

Philadelphia has 600 charitable institutions and organizations. Of these 48 are indorsed as reliable by Chamber of Commerce investigators.

Electric locomotives gradually are replacing steam on the state railways of Italy.

GIRL COULD NOT WORK

How She Was Relieved from Pain by Lydia E. Pinkham's Vegetable Compound.

"I had pains in both sides and at times I had to stay at home from work and suffer a long time. One day a woman came to our house and asked my mother why I was suffering. Mother told her that I suffered at intervals and she said, 'Why don't you buy a bottle of Lydia E. Pinkham's Vegetable Compound?' My mother bought it and after that I was so well that I worked all the month without staying at home a day. I am in good health now and have told lots of girls about it." Miss CLARICE MORIN, 22 Russell Street, Taunton, Mass.

Thousands of girls suffer in silence. If girls who are troubled with backache, headache, nervousness, sleeplessness, fainting spells or indigestion would take Lydia E. Pinkham's Vegetable Compound, a safe and pure remedy made from roots and herbs, much suffering might be avoided.

Write to Lydia E. Pinkham Medicine Co., Lynn, Mass. (confidential), for free advice which will prove helpful.

"See How Well My Boy Is Since Taking Father John's Medicine."

"My boy was very ill for nine months with throat trouble and lost weight every day. We had four different doctors who tried to find some means of saving his life but they had to give the case up. I decided to give Father John's Medicine a trial and was soon convinced that it was helping him very much. Now look at his photo and see how healthy he is." (Signed) Mrs. K. J. Jacques, 88 Whittenton St., Taunton, Mass.

For a tissue builder to make new flesh and strength for young and old nothing equals Father John's Medicine which is pure and wholesome nourishment free from alcohol or dangerous drugs.—ADV.

Stories of Stories

Plots of Immortal Fiction Masterpieces

By Albert Payson Terhune.

CRESSY, By Bret Harte.

JACK FORD had come from San Francisco to teach the district school at the frontier settlement of Indian Springs. And there he proceeded to fall hopelessly in love with his eldest pupil, Cressy McKinstry.

Cressy—a gloriously beautiful, capricious girl—fell just as completely in love with Ford. She was already engaged to Seth Davis, a gawky young pioneer; but, on Ford's account, she coaxed her ruffianly old father into breaking her previous engagement for her by the the starting of a blood feud with Davis.

Cressy's mother insisted that the girl should marry Joe Masters, a neighbor who had long worshipped her from afar. Old man McKinstry, her father, was equally anxious for her to make a brilliant match by marrying Ford. The schoolmaster himself lived on a fool's paradise of love for the girl, although his common sense told him the crass folly of allying himself with such a family. And Cressy, though she gave no sign of it, knew just what was going on in his troubled mind.

Then Seth Davis, to "get even" for his own jilting, took a hand in the game. He stole a packet of love letters, long ago written to Ford by a San Francisco woman. These he displayed broadcast throughout the neighborhood.

A Frontier Duel.

FRONTIER morals were crude, but sturdy. And the news that Ford was courting one girl while receiving love letters from another stirred up hot sentiment against him. A band of masked vigilantes gathered to run him out of town.

Ford faced the band and challenged any one member of it to meet him in a fair duel. Out from the group stepped a man who drawlingly accepted the challenge. Unmasking, he revealed the rugged face of McKinstry.

Rifles were chosen as the weapons for the encounter. Ford knew his opponent was merely seeking to avenge the fancied insult the schoolmaster's courtship had put upon Cressy. So he did not aim at the old man, but instead, fired upward into the air.

Nevertheless, at the very first exchange of shots, McKinstry tumbled forward on his face, badly wounded. Seth Davis, lurking behind a bush, pistol in hand, had taken advantage of the duel to wipe out a portion of the Davis-McKinstry blood feud.

Ford ran to the stricken old man and kneeling at his side swore to him that he had not inflicted the wound. He also assured McKinstry that his motives toward Cressy were honorable and that the love letters from the other woman were a bit of ancient history.

Cressy Elopes.

OLD MAN McKINSTRY was a shrewd judge of human nature. He saw the schoolmaster was telling the truth. The discovery that the wound had been caused by a bullet from a pistol and not from a rifle added conviction to his belief in Ford.

McKinstry not only took Ford back into his own good graces, but made the neighbors believe in the schoolmaster's innocence and reinstate him in his school.

The course of true love promised henceforth to run smooth. But Mrs. McKinstry had a habit of getting her own way in all things, as she speedily proved.

Two days later, when Ford entered the schoolroom, a tiny pupil called out to him:

"Cressy McKinstry's left school. She's married to Joe Masters."

"Married!" gasped Ford, in stark bewilderment.

"Why, we knowed it all the time!" chorused his pupils.

Household Hints

AFTER boiling salt beef leave two or three carrots in the liquor until cold. The carrots will absorb the salt and the liquor can be used for soup.

Grease stains on delicate fabrics should be covered with starch or fuller's earth till the grease is absorbed. Put on fresh starch as often as necessary.

A polishing pad of velveteen for polishing black or tan shoes is a great convenience. It should be made of cream-colored velveteen and look like a small pillow about four inches long.

To boil tomatoes cut into slices half an inch thick, dip in French dressing and place on ice. When firm dust with flour and cornmeal seasoned with salt and pepper, dot with butter and boil.

Apples in jelly make a delicious dessert. Pare, core and stew small apples, being careful not to let them break. When cooked put them into a teacup and pour lemon jelly over them. When cool turn out of the cup and serve with whipped cream.

Cape Colony.

ENGLAND took possession of Cape Colony in Africa in 1795, and it was restored to the Dutch again at the peace of Amiens in 1802, taken again in 1806, and was finally ceded to England in 1815. The British population is 6,000,000. The Transvaal was taken after the Boer war, which came after many years of friction between the Boers and the English.

Just a Wife (Her Diary)

Chapters From a Bride's Life-Story.

Edited by Janet Trevor.

CHAPTER XLI.

SEPT. 15.—Ned was extremely tired night before last and he went out early yesterday morning. So it was not until last night that I spoke to him about Mrs. Winthrop's infamous plan to railroad young Dawson into an insane asylum.

While I talked, Ned was sitting by the table in the living room, his hand shading his face from the glow of our electric reading lamp. I was on the other side of the table and I could not see his expression. But his voice was calm, almost apologetic, when he finally answered me.

"I'm not at all sure that Dawson wasn't—isn't—out of his mind," he said.

"But, Ned, you told me the night it all happened that he was absolutely sane," I protested. "You told me his story as you heard it from his own lips."

"But I've given more thought to the case since then," my husband answered, with a hint of impatience. "For instance, Mrs. Winthrop assures me that the boy's—er—pathetic tale is a tissue of falsehood. I don't believe he deliberately lied to me, but it seems probable that he was laboring under a hallucination."

"Ned and I Argue."

NED," I put it to him squarely, "don't you think he is more worthy of credence than Mrs. Winthrop? I saw him, you remember. He had a passionate face, but an absolutely open and honest one. Of course she denied the story. The question is, are you going to help her send that rash, headstrong but sane boy to a madhouse?"

"Don't exaggerate, Mollie," said Ned, testily. "As I told you, I am convinced that Dawson's brain is not wholly normal. Few brains are. Probably several months in one of the State's well-appointed institutions for the criminal insane would be the best thing that could happen to him. If you ask me, I think he's getting off easily.

"When he attacked Mrs. Winthrop he didn't merely attack a woman"——

"A woman who had consciously and cruelly deluded him," I interrupted, but Ned paid no attention.

"He attacked the power of millions," my husband went on. "Mrs. Winthrop chose to be merciful"——

("Because she is afraid the boy's own story—his TRUE story—may be published," I again interrupted, but still Ned gave no heed.)

"And asks only for a brief detention of Dawson as a lunatic," he continued. "I have her word for it that if he is sent to Matteawan she herself will arrange for his re-examination within a few months. Then, undoubtedly, he will be set free. His own lawyer is satisfied with the arrangement, and will ask the Judge to appoint a commission to determine if his client be of sound mind."

"I Say I'll Tell the Truth."

I SUPPOSE Mrs. Winthrop has seen the lawyer," I observed.

"I believe she has communicated with him," Ned admitted. "The Judge before whom the case will come up is an old friend of hers, and he will name for the lunacy commission men who will act for Dawson's best interests."

"Who will make a lunatic out of a sane man?" I exclaimed. "Are you going to testify that Dawson is insane, against the beliefs you expressed to me?"

"I've told you that I've changed my belief," Ned said, with distinct irritation.

"Then I shall tell the Judge what you told me the night Mrs. Winthrop was attacked," I cried.

"You will do no such thing!" Ned fulminated, his face darkening with anger. "I forbid it!"

And then he left me, not returning till long after midnight. This morning he stayed at the breakfast table only long enough to drink his coffee, and we did not speak.

Recipes Worth Trying

Jellied Cutlets—Cut cold boiled sheepshead or other fish into flat, even pieces, suitable for one portion, lay on a pan, leaving spaces between them, place on each piece a thin slice of hard-boiled egg, then pour over them just enough aspic jelly to cover. The aspic should have a little lemon juice or vinegar mixed with it to make it tart. When jelly is set, cut pieces apart with sharp knife, arrange on dish with cream horseradish sauce.

Cafe Frappe—To 1 quart of strong coffee add 1 pint of cream or milk and 1 cup of sugar, freeze it and serve in glasses, or freeze the sweetened coffee and serve it in glasses with whipped cream on top. In the latter case the coffee must not be quite as strong as when mixed with the cream.

CASTORIA
For Infants and Children
In Use For Over 30 Years
Always bears the Signature of Chas. H. Fletcher

Safe Milk for Infants and Invalids
HORLICK'S
The Original
MALTED MILK
An American discovery supplied to the world for ¼ century. Others copy.
The Food-Drink for All Ages
Rich milk, malted grain, in powder form. For infants, invalids and growing children. Pure nutrition, upbuilding the whole body. Invigorates nursing mothers and the aged.
More healthful than tea or coffee. Agrees with the weakest digestion. Keep it on your sideboard at home. A quick lunch prepared in a minute.
Ask for and get HORLICK'S. Substitutes Cost YOU Same Price.

Kroger Cuts the Price on MILK
MANSFIELD AVONDALE, GOLDEN KEY
All milks of quality. Convenient, satisfactory, more economical than the fresh milk. A value you cannot afford to miss, as milk cannot be purchased in car lots today at this price.
2 BIG 10c Cans 15c PER DOZEN. 89c Per case, $3.50 4 doz. cans

Soap Chips White City, 4 lbs. 17c | Argo Starch Most convenient package, reg. 5c pkgs., 3 for 10c | Sapolio Kitchen or Hand; reg. 10c cakes, 7½c | Bon Ami Cake or Powder, 9c | Star Soap Kroger's price, 4 bars 17c | Washing Soda Best quality, 2½ lbs. 5c | Avondale Cleanser Reg. 5c cans, 2 for 5c | La Vogue Soap Scented, reg. 5c cakes, 3 for 10c | Franklin Lye Reg. 5c cans, 4 for 15c | KITCHEN, SPOTLESS or Sunbrite, Reg. 5c cans, 3 for 10c

Washboards Extra special; each.... 23c | Brooms Four sew; durable; each..... 28c | Mops Cotton, 16-oz... 24c | Scrub Brushes Regular 10c size..... 8c

Clothesline Cotton, braided; 60 feet..... 18c | Hemp, 40 feet. 17c | Clothes Pins 3 doz. en..... 5c | Bluing Royal; concentrated; bot..... 7c | Ammonia Star; powdered; 5c pkgs.; 3 for... 10c

SWEETHEART Soap Reg. 5c cakes... 4 for 15c | SWEETHEART Talcum Reg. 5c cans ... 3 for 14c | Insectine Kills all insect vermin; can... 9c | Burnishine The best metal polish, can.... 10c

GLOSS SOAP Lenox, Red Arrow Naptha, or Happy Day Soap, all excellent laundry soaps. Special for this sale..... 10 BARS FOR 25c

FANCY HEAD RICE Excellent quality; a regular 10c value; special..... 4 lbs. for 25c | Broken, nice, clean, white... 3 lbs. for 10c | TAPIOCA Dromedary; Instant; 10c pkg..... 3 for 25c | CORN STARCH Argo; big lb. pkg..... 5c

SUGAR CORN Clifton; Iowa packed; tender, 2 No. 2 Cans... 15c | WIS. PEAS Avondale; extra fancy Early June; 10c value. 3 Cans... No. 2 25c | TOMATOES Rich red ripe; solid packed; No. 2 cans; big value..... 7c | ASPARAGUS Country Club; large white or small white; big No. 2½ square cans 22c | STRINGLESS BEANS Country Club; small, tender, delicious, 2 No. 2 Cans... 25c | SUCCOTASH COUNTRY CLUB; fine Maine corn and small green limas; special, can. 10c | Beets Lazarre Brand; good quality cut Beets; No. 3 can. 9c

Milk Hominy Rich, appetizing, nourishing; No. 2 cans..... 3 for 14c | Sweet Potatoes Solid packed; delicious; No. 2 very de- cans..... 3 for 25c | Hominy Lye; good quality; big No. 2 cans.... 5c

TOMATO SOUP Snider's delicious product; pure, wholesome, appetizing, inviting; regular 10c size cans..... 4 for 25c
PIMENTOS Imported; add a rich, piquant flavor to salads; ¼ tins..... 10c
SALAD DRESSING C. C.; for cold meats, etc.; small bottle..... 8c
Chile Sauce Snider's; bottle..... 23c | Mustard Quart jar... 10c
SWEET PICKLES They're firm, rich, spicy; have you tried them? Doz 5c
OLIVES C. C.; good size queens; 7-oz. tumb. 10c | Stuffed, 7-oz. tumb 12c
Olive Oil Eduardo de Rega; Spanish; exceptionally fine; big val.; ¼ gal. can $1.25
CATSUP Country Club; absolutely pure; 11-oz. bottles; special..... 2 for 15c

MOON CHOP ICED TEA
With a real smack of the Orient. A special blend of rich green and black teas that can be used equally successful whether served iced or hot, in the new convenient package..... 10c
¼-lb. pkg.... 15c | ½-lb. pkg.... 30c

PORK AND BEANS Country Club; in richest tomato sauce; nice large, whole beans and a generous slice of pork—a flavor that is pleasing; No. 2 cans..... 10c
Sardines Fancy Ball small Norwegian in Olive oil; ¼s..... 15c
Shrimp Sea Island; No. 1 cans..... 9c | Caviar Prime American; ¼ tins..... 19c
Crab Meat Japanese; lb. tins..... 33c | Lobster Small tin..... 19c
SALMON Pink Alaska, good quality and flavor; tall tin. 10c | Johnstone, Red, tall tin. 15c
Cove Oysters C. C.; best quality; 5-oz. tins..... 2 for 15c
Deviled Ham Underwood's, for luncheon; small tin, 14c; large tin..... 24c
POTTED MEAT Ham flavor; small tin..... 4c | CHIPPED BEEF In glass tumblers..... 9c

JELLY POWDER Ideal Summer Dessert
Country Club, assorted flavors; pure, appetizing. An article that regularly sells for 10c a pkg. Kroger's as usual has it for less. Per pkg..... 5c

COUNTRY CLUB GRAPE JUICE
The first light pressing of extra selected ripe Concords; a value that you cannot duplicate in the city; QT. BOT... 25c | Pint bottle... 14c | Half pint bottle... 9c

BREAD Try this delicious brown-crusted bread and see how really good it is..... 2 Big Loaves 5c | MILK BREAD Rich, wholesome; a great big 10c size loaf for..... 7c | RAISIN BREAD Nutritive; a 10c loaf for..... 5c

PINEAPPLE Avondale; sliced; in good syrup; 2½ cans..... 15c
CALIF. SLICED PEACHES Tulare Co.; extra standards; big 2½ cans..... 17c
OLEO Pet Brand; the quality spread for bread; pound print... 20c
Strawberry Preserves Pure, 1914 make; 1oz. tumbler..... 12c
Apple Jelly C. C.; tumb..... 8c | Plum Jelly C. C.; purest tumbler..... 9c
PEANUT BUTTER Pure, fresh, tasty, flavory; 15c val.; lb. 12c

SMOKED CALIF. SHOULDERS Sugar cured; per lb..... 15c | CHUCK ROAST Best cuts, per lb..... 16c | Cut near neck; per lb..... 13c | SHORT RIBS OF BEEF; per lb..... 12c
BRISKET BEEF For boiling; per lb... 10c | CHOICE BREAKFAST BACON Sugar cured; plenty of jean; sliced, per lb... 25c | Whole or half; per lb. 21c
VANILLA WAFERS (The genuine); 15c value; per lb..... 10c | BRAN COOKIES Healthful; 10c value. 2 lbs. 15c | GINGER SNAPS Fresh, snappy; per lb..... 6c

KROGER'S 69 PURE FOOD STORES
THERE IS ONE IN YOUR NEIGHBORHOOD

Why Not Make Plank Head of Our Police Board? He Is There in a Pinch

'BABE' BORTON TO REPLACE SISLER IN TODAY'S GAME

Sprained and Spiked Ankle Force "Michigan Marvel" to Take Needed Rest.

FOUR PITCHERS NOW FIT

Of These Browns Will Use Davenport or Plank Against the Griffmen Today.

By W. J. O'Connor.

WASHINGTON, Aug. 21.—In an effort to start a new offensive against the Washington club this afternoon, Manager Jones says he will bench George Sisler, who is limping with a sprained, spiked ankle, and nominate Eagle-eyed "Babe" Borton for first base duty.

This change was made during the course of Saturday's presentation of a perfectly good game to the Nationals Sisler had registered three batting failures against Walter Johnson, and Jones recalled him, using Borton at first during the rest of the game.

It wasn't Sisler's failure to hit Johnson safely that caused Jones to bench him, but it was the manner in which he failed. Each of the three times he tapped weakly to the second baseman, indicating that he had no power behind his punch.

By keeping Sisler in the game, Jones fears he may further cripple George Harold. He will let him rest until he fully recovers from the wound and sprain.

Davenport or Plank Today.

It will be "Dauntless Dave" Davenport or aged Eddie Plank on hurling hill for the Browns today. Plank, who has been resting at his home in Gettysburg, Pa., since he pitched against the Athletics last Thursday, arrived in Washington today ready to officiate if called upon. However, Jones says he will likely pick Davenport.

The players awoke this morning, glad of the fact that they have no more off days to spend in Washington. It's as lively here on the Sabbath as a St. Louis bowling match would be without that which is amber and foamy.

With Johnson out of the way and with Davenport, Plank, Weilman and Groom ready and eager to take a whirl at the Griffmen, the Browns see nothing but a clean sweep in the remaining three games. Certainly the weak-hitting Nationals will enjoy no such slugfest as they had at the pallid Koob's expense Saturday.

Philadelphians Praise Sisler.

George Sisler, foreign experts agree, is the best first baseman in either league. That distinction was voted to the Michigan Marvel by a jury of sport writers in Philadelphia last week, although George was playing at the time with a lame ankle. However, the Quaker writers slipped him the palm, saying he had displaced "Stuffy" McInnis, who isn't hitting as he did in the days of the $100,000 infield.

But Sisler has many tricks of the trade to learn. One of his minor shortcomings is responsible for his present crippled condition.

George doesn't know how to stride across first base, so as not to throw all his weight on one foot. Up to the present time he has been thundering down to first and leaping onto the bag with one foot, in hope of beating a throw by a proverbial hair's breadth. The result of this has been that George's ankles are weak. His knees, too, pain under the strain.

"If Sisler doesn't change his stride and step on the bag for a more natural move, he won't last five years in baseball," said a player who is serving his ninth year in harness, the other day. "At least he will lose his speed, and that's his greatest asset."

Jones and Dr. M. Pike Lawler, the trainer, have also warned Sisler, and while George is trying to correct the fault he forgets, at times, and that's the reason for his lameness just now, an injury that may prove fatal to the Browns.

"Ham" Gets the Discredit.

Earl Hamilton is charged with Saturday's defeat, although he didn't pitch bad ball. Had Severeid made the proper play on Shanks' bunt, it is a serious question if Ham would have been scored upon. But the fact remains that Ham lost the game in the official averages, although he worked only one inning. He also was charged with the defeat in Cleveland, last Sunday, although he pitched only five balls. He disposed of Speaker on three pitched balls and along came Roth with his well-known home run. Before leaving home Ham broke the Browns' losing streak by yielding to Boston. That makes his record look bad.

But the fact remains that, if put to a vote of the Brown players, they will tell you that Hamilton has more staying power, more genuine nerve than many of the pitchers rated higher than him in the league.

Jones has renewed negotiations with Connie Mack for Jimmy Walsh, and if the deal can be put through, the home-made Irishman may supplant Marsans in center for a time. Marsans is in another slump, which seems like the continuation of the last one. He complains of being off his feed, although he continues to go as far as any man in the game, barring Speaker, for line drives.

American Soccer Team Wins, 3-2

Eleven Composed of Swedish Players Succumbs Before U. S. Kickers.

STOCKHOLM, Aug. 21.—The All-American soccer team won its second game in the international series yesterday by defeating an eleven picked from the all-stars of Sweden, 3—2. The battle was close and hardfought throughout. The Americans won on a free kick.

C. H. Spalding of the Disstons of Philadelphia and C. H. Ellis of the Brooklyn Celtics each counted a goal for the invading forces.

Braves Win From Reds.

The Braves, after losing two straight to the Cardinals, got back on their winning stride at the expense of the Reds yesterday, winning 4—3. All the markers for Stallings' aggregation came in the first two innings. Southpaw Allen faltered in the fourth and was replaced by Hughes, who held Matty's cohorts to two bingles during his term on the hill. Maranville had four singles out of five trips to the plate off Southpaw Mitchell.

PENNY ANTE: Taking Off a Kitty

By JEAN KNOTT

'Comet' May Meet Kumagae in Last Try-Out Tourney

McLoughlin in Southampton Net Event, His First Appearance in the East This Year.

SOUTHAMPTON, N. Y., Aug. 21.—Nearly all the leading lawn tennis players in the country came here today for the tournament on the courts of the Meadow Club.

The event is the last invitation affair before the national championships and is looked to for a line on the form of the various experts who will show next week at Forest Hills, Long Island.

Maurice E. McLoughlin, former national champion, will play here for the first time in the East this season.

Another feature which makes the tournament of extraordinary interest is the presence of Ichiya Kumagae, the wiry Japanese, who startled the tennis world last Saturday by defeating William M. Johnston, the national champion, in the final round of the tournament at Newport.

The Southampton tournament was won last year by Watson M. Washburn, who defeated Theodore R. Pell, after Pell had eliminated Johnston. Both Washburn and Pell are entered in this year's contest.

St. Louis Introductory Shoot at 200 Targets Is Today's Big Trap Feature

The St. Louis Introductory of 200 targets, open to amateurs only, is the event scheduled to be staged today in the Grand American handicap trap-shooting tournament, which will be held this week at the St. Louis Trapshooters' grounds, Etzel and Ferguson avenue. The shoot was started at 11 o'clock this morning.

Homer Clark, the Alton, Ill., star, yesterday gained premanent possession of the E. C. (expert's cup), with a total score of 184. The program consisted of 100 singles targets, 50 expert traps and 25 pairs of doubles, a total of 200. W. R. Crosby of O'Fallon, Ill., was second with 183 and Fred Gilbert, Spirit Lake, Io., third, 181. This event was open only to previous winners and only six competed.

In the doubles championship competition for the Hazard trophy, George Nicholai was the winner over Guy Dering with a score of 164 to 158. G. D. McCreary of Hammond, Ind., was the star in the practice shoot for amateurs breaking 98 out of a possible 100.

Sullivan Swims 20.45 Hours; Sets a World's Record

Former Titleholder Was Driven From Water by a Shark After Twelve Hours.

BOSTON, Aug. 21.—Henry Sullivan of Lowell, Mass., established a new American endurance swimming record yesterday of 20 hours 27 minutes, when adverse and freak currents caused him to be taken from the waters of Massachusetts Bay in an unsuccessful attempt to swim the 40 miles from Cape Race, on the tip of Cape Cod, to Nantasket Beach.

Sullivan's distance was 25 miles. For an hour he had been swimming in sight of Minot's Light. When taken out of the water he was in good condition and in good spirits, but realized that a finicky current made it impossible for him to get any nearer Nantasket.

Charles Toth of the L Street Swimming Club of this city, Sullivan's opponent, was taken from the water shortly after 8 o'clock this morning because the men in the boat which accompanied him saw a shark circling around Toth and would not hear of him going any farther.

Sullivan was not bothered by the sight of a shark.

Water conditions were ideal when the men started Saturday night, at 6 o'clock, from Cape Race. Sullivan was taken from the water at 2:27 yesterday afternoon. Toth outlasted Sullivan and others, last year, in an unsuccessful attempt to swim from Nantasket to Cape Race. It was then that Toth made the old record of 15 hours and 47 minutes which Sullivan shattered today.

French Sets Hurdle Mark.

NEW YORK, Aug. 21.—A claim for a new American record in the 120-yard low hurdles will be made on behalf of Frank A. French of the University of Maine, who ran the event here yesterday in 14s. French defeated John J. Eller, present holder of the title, with a record of 14 2-5s. The race was run on a cinder path and the contestants had a slight wind at their backs.

LOOKING THEM OVER WITH OLD MAN DOPE

By John Edward Wray

A Double Pennant System.

TO stimulate the pulsation of cash through the box offices, as well as to equalize the hazards of that most hazardous game, baseball, the major leagues may go to the minors for wisdom.

In other words, **the major organization magnates are discussing the advisability of adopting the double championship season,** which has long been a "bush" league means of stimulating flagging interest. Once upon a time, in the medieval days of baseball, it was tried in the National League.

According to this plan the season is divided into two series, one ending July 4, with a pennant for the team winning each. The two winners, at the close of the regular schedule, play seven games for the league title.

* * *

Browns Would Be a Winner.

THE fact that a bad start, accidents, sickness and other mishaps may cause a poor showing by some clubs, during part of their five months' campaign, throwing them completely out of a one-pennant season, has led to a consideration of this method of curing baseball ills.

The case of the Browns may be cited, in point. With a two-series season the Browns would have finished seventh in the first series this year; but, getting their stride, would have been a sure shot in the second.

The New York Yankees, had the season ended on July 4, would have won the first flag, but are now almost barred from hope on the one series basis, through injuries and sickness of players.

It is believed that a divided schedule would not only give all clubs a better chance to prove their merit and keep the interest of the fans, but would boost their hope of getting into the world's series.

If a club like the Yanks went bad after winning the first half, they would have three months in which to recover and be in shape for the 7-game clash to decide the league leadership at the end of the season.

* * *

A Knockout at the End.

AT this time there doesn't seem to exist any GOOD argument against adopting such a system. Fans would welcome it as tending to keep up interest.

It would also put a final punch in the season of each league, such as doesn't always exist there, when the winner has a long lead due to an early runaway race.

* * *

Our New "IF" Table.

RED SOX—IF we only had Speaker—

CLEVELAND — IF Morton were O K—

WHITE SOX—IF Eddie Collins hadn't fallen down—

BROWNS—IF we had only kept Tillie Walker—

NEW YORK—IF Baker, Maisel, Gilhooley, Cullop, etc., had not been hurt—

DETROIT—IF Sam Crawford had not been ill—

WASHINGTON—IF we had a batting punch—

ATHLETICS—IF a railroad wreck hit the other A. L. teams—

Then the American League pennant race would be a walkover.

* * *

We've Known 'Em to Crack.

CONSIDERING that Norman Taber's time for the mile run was 4m. 12 3-5s., our St. Louis talent seems to consist largely of five-minute eggs.

* * *

Fairly Safe Advertising.

OFFERING bonuses to the Browns for winning the American League championship this year is considered A1 and fairly safe advertising now. There were a few anxious moments among some of the "get-it-for-nothing" brigade, prior to the club's trip East; but, thus far, no life policies have been cashed because of the ravages of heart disease.

The failure of the Browns to win more than two of the first five games abroad this trip should cause a big rush of offers from the G-I-F-N boys.

If you are a baseball magnate you can gain some cheaper notice by putting in a bid for Rogers Hornsby—everybody's doing it since C. Holiday Ebbets set the style some weeks ago.

Buying the Cardinals is about worn out as an advertising medium.

* * *

Mr. Taber Is Right.

AT the suggestion of the famous mile runner, Norman Taber, now retired, the A. A. U. is considering a change in its order-of-events which will make it possible for a half-miler to run in the mile race; and for the quarter-mile runner to race in the 880-yards struggle.

At present an insufficient rest period exists between these contests in the regular program. Under the proposed system the half-mile and mile races will be two and one-half hours apart, and between the 880 and 440 runs will be a one and three-fourths hours interval.

This will enable Ted Meredith to be at his best for two contests on Sept. 9, which otherwise might have bothered him to negotiate at top speed. In the 440 Meredith will face Binga Dismond and Frank Sloman, both of whom have done the distance in the record time of 47 2-5 seconds. In the 440 Meredith was to have opposed, among others, Don Scott, the Mississippi boy who ran the distance in 1:53 last spring.

Other middle distance men will be aided by this rule, which is a good thing provided it does not cramp possible entrants in other events.

TODAY'S IF TABLE

AMERICAN LEAGUE.

*1915	CLUB.	W.	L.	Pct.	Win.	Lose.
.658	Boston	66	47	.584	.588	.579
.604	Chicago	65	51	.560	.564	.556
.387	Cleveland	62	52	.544	.548	.539
.649	Detroit	63	54	.538	.542	.534
.373	BROWNS	62	54	.534	.538	.530
.500	New York	60	53	.531	.535	.526
.514	Washington	54	58	.482	.487	.478
.312	Philadelphia	23	86	.211	.218	.209

NATIONAL LEAGUE.

*1915	CLUB.	W.	L.	Pct.	Win.	Lose.
.540	Brooklyn	67	39	.632	.636	.626
.551	Philadelphia	63	42	.600	.604	.594
.509	Boston	60	42	.588	.592	.583
.481	New York	53	54	.495	.500	.491
.491	Pittsburg	47	58	.448	.453	.443
.509	Chicago	50	62	.446	.451	.442
.469	CARDINALS	50	64	.439	.443	.435
.464	Cincinnati	43	72	.374	.379	.371

*Percentage of clubs on same date last year.

Yesterday's Results.

NATIONAL LEAGUE.

Cardinals 5-12-1, New York 0-8-0. Batteries—Steele and Gonzales; Benton, Smith and Kocher.

Boston 4-10-2, Cincinnati 3-9-2. Batteries—Allen, Hughes and Blackburne, Tragesser; Mitchell and Clark, Wingo.

Brooklyn 1-10-1, Chicago 0-1-0. Batteries—Coombs and Meyers; Hendrix and Elliott.

Pittsburg—Philadelphia, open date.

AMERICAN LEAGUE.

No games scheduled.

Today's Schedule.

AMERICAN LEAGUE.

Chicago at New York; clear; 3:30 p. m.
Detroit at Philadelphia, clear; 3:30 p. m.
St. Louis at Washington, clear; 3:30 p. m
Cleveland at Boston, clear; 3:15 p. m.

NATIONAL LEAGUE.

Philadelphia at Pittsburg 2), cloudy; first, 1:45 p. m.
New York at St. Louis, clear; 3:30 p. m.
Brooklyn at Chicago, clear; 3 p. m.
Boston at Cincinnati, clear; 3 p. m.

Diamonds, Watches, Jewelry—Credit.

Easiest terms and lowest prices in the city. Loftis Bros. & Co. 2d fl., 308 N. Sixth st.

"Sailor" Jerabek and Young Denny to Battle Again

First Meeting Ended Before Local Man Had Time to Raise His Hands.

A world of wind-jamming that followed the 30-second knockout of Sailor Jerabek, the St. Louis welterweight, by Young Denny of New Orleans, will be cleared up here on Sept. 4. The management of the South Broadway A. C. announces that on the evening of this date Jerabek and Denny will meet in a 12-round bout, weight 147 pounds at 3 o'clock p. m.

In their first encounter Jerabek sauntered out of his corner, guard down, and was promptly plugged somewhere between his Adam's apple and his ivory bed—result knockout in 30 seconds. He did not even have a chance to lift his hands before he awoke in his corner asking "Where am I?"

It was argued by Jerabek's friends that this kind of a victory was a fluke and no test of the St. Louisan's ability. Hence, to settle the dispute the bout was remade.

The South Broadway A. C. will also be responsible for another bout that is interesting locally and which will take place this week at the Motordrome—that between Benny McNeill and Jabez White. Boils compelled McNeill to cancel his previous match with White.

The show tomorrow at the Future City ought to be a good one. If Jack Douglass can hold up his end, Eddie Coulon of New Orleans is sure to make it a hummer. This bout ought to be productive of some interesting rallies.

Irwin Mahl Does 100 Yards in Ten Flat, but Loses

Handicap of Six Yards Enables Phillips to Win at C. A. C. Meet in 9 4-5 Seconds.

One of the features of the handicap track and field meet of the Columbian A. C. yesterday afternoon was the running of Christy Burns, the 16-year-old youngster, in the five-mile run. Burns, conceded a 200-yard handicap, led the field home, finishing the distance in 29 minutes 4 seconds. When he crossed the tape he was 300 yards ahead of Irvin Biel, the Missouri A. A. star, who started from scratch and took second honors.

The showing of Burns yesterday was pleasing to Paddy Fitzgerald, as he considers him one of the best young, long distance runners in the city.

The Tangled C team won the point trophy in yesterday's meet from the Cherry Diamond, 72 points to 47. This was expected as the South Siders had by far the biggest team entered.

Although Irwin Mahl was beaten in both the 100 and 220 yard dashes, he showed that he was in good form, doing 10 seconds from scratch in the 100. Phillips of the M. A. A., with six yards won in 9 4-5s. Phillips with an allowance of 18 yards also took the 220. Mahl was just three yards behind at the finish.

Junior Tourney Opens.

First-round play in the annual junior tennis championship tournament will be started on the courts of Triple A. this morning. Twenty youths have entered the tourney, each being under 16 years of age. The matches were to have been started last Monday, but were postponed because of the rains.

14-YEAR-OLD GIRL FINISHES FOURTH IN FOUR-MILE SWIM

Josephine Hose Less Than Two Minutes Behind National Champion in River Race.

As was expected by the many aquatic soothsayers about town, Miss Claire Galligan, 19-year-old entrant from New Rochelle, N. Y., and holder of the 220, 300, 440 and 500 yard swimming titles for women, added the long-distance championship to her honors by winning the fifth annual river swim of the Western Rowing Club in the Mississippi River yesterday afternoon. The event was the first.

The event was the first officially recognized A. A. U. four-mile river swim for women, but it is doubtful if Miss Galligan's time of 51 minutes 26 seconds will stand as a record, as the starting barge floated 200 yards below the starting point, shortening the course by that distance. Should the mark be allowed, it may stand a long time, as it averages less than 13 minutes to the mile, and this with a current much slower than usual.

Younger Swimmers Do Well.

Miss Galligan took a 50-foot advantage in the first mile of the race and retained the lead throughout. Four young girls of this city trailed her allowing her no time to loaf on the course from start to finish. Miss Ethel Tittsworth, 15 years old, crossed the line second, followed by Miss Grace Stewart, but two years older. Josephine Hose, who is not yet 14 years, swam a fine race, taking fourth position.

Sixteen swimmers started the contest, and all but one of these completed the course. She was Miss Hazel Fowler of Pittsburg, Western Pennsylvania 880-yard champion. Miss Fowler had to leave the wtaer after swimming a third of the distance. The race started at the foot of Chouteau avenue and finished at the Western Rowing Club.

The entrants finished as follows:

NAME.	Time.
Miss Claire Galligan	51m 26s
Miss Ethel Tittsworth	52m 23s
Miss Grace Stewart	52m 47s
Miss Josephine Hose	53m 20s
Miss Francis Billsbarrow	53m 30s
Miss Edith Rieger	53m 42s
Miss Ruth Wildermann	54m 3s
Miss Evelyn Burnett	54m 45s
Miss Adele Jarvis	55m 25s
Miss Rose Ross	56m 47s
Miss Helen Digdale	57m 28s
Miss Hilda Stossel	57m 49s
Miss Florence Tiarks	57m 50s
Miss Stella Kohlhauf	60m 47s
Miss Lillian Kavanaugh	61m 27s

WOMEN'S WESTERN GOLF TOURNEY OPENS TODAY

GRAND RAPIDS, Mich., Aug. 21.—With one of the largest entry lists on record, the fourteenth annual championship tournament of the Women's Western Golf Association began at the Kent Country Club here today. Forty-seven pairs were to play in the qualifying round which will be concluded today.

Match play will begin Tuesday and the finals are expected to be reached Friday.

Among those appearing in the qualifying round are Mrs. H. D. Hammond of Indianapolis, titleholder in 1914; Miss Laura Kaiser, Missouri State champion; Miss E. Allen, champion of Iowa, and Miss Mildred Smith, runner-up in the Southern California championship.

Miss Elaine Rosenthal of Chicago, the present titleholder, will make her first appearance Tuesday.

SPORT SALAD BY L. C. Davis

The Revue.

THE Brownies were humbled
And gracefully tumbled
Right back into second division;
Although we outhit 'em
We couldn't outwit 'em
And Washington got the decision.

The Browns are not showing
Much speed, which is owing,
They say, to a change in the weather;
The pepper seems lacking
And in their attacking
The boys are not pulling together.

E. Koob is complaining
And can't keep in training,
No matter how hard he may try;
George Sisler's disabled,
A fact which enabled
The Washington crew to get by.

Dave Davenport's ailing,
His appetite's failing,
Canary bird portions he takes;
He's just barely able
To sit at the table
And eat a few porterhouse steaks.

But Fielder is cheerful
And not a bit fearful,
He knows that the Brownies are "there;"
Though fans may desert him,
The fact doesn't hurt him,
He never goes up in the air.

This baseball physician
And diagnostician
Is great on foreseeing results;
While placidly sitting
He 'tends to his knitting
And notes every beat of the pulse.

So, don't be downhearted,
For when we get started
A wonderful gait we will strike;
Cut out the complaining
And, as to explaining,
Just leave it to Alibi Ike.

* * *

They're All of That.

The Cards are rapidly earning the reputation of being the champion joy killers of the National League. Pennant contenders come here intending to fatten up and go away looking so lean and hungry they would make "yon Cassius" look like Falstaff.

* * *

When Bruno Betzel starts to cleaning up with two and three baggers then it's time to stand back and give Old Man Dope a little air.

* * *

The Cards will not win the pennant this year, Oscar, but they are going to have their say about the disposition of the same.

* * *

Old Jack Coombs, old man Plank's former running mate, held the Cubs to one bingle yesterday. Youth will be served.

Miss Galligan.

G-A-double-L-I-G-A-N spells Galli
Proud of all the Irish blood that's in her,
Divil a chance has anyone agin her
G-A-double-L-I-G-A-N, you see,
She is game and can tame any
in a marathon,
Galligan! That's She!

* * *

Going South.

THE bunch of fighters who went to Argentina in search of the golden fleece got fleeced and are wiring for dough to get back to the land of real people and three squares a day.

* * *

Coming Back.

IT'S a long way from Argentina,
I walked it, I know;
It's a long way from Argentina
When a guy ain't got no dough.
Good-by, Argentina,
Farewell dreams of wealth;
It's a long, long way from Argentina
But I've got my health.

* * *

With Coombs, Plank and Bender the Mackerels would be up there looking down instead of down there looking up.

* * *

The weatherman put on a rally last evening and nearly knocked Ol' Sol out of the box. He died on third though, as J. Pluvius struck out in the pinch.

Pep Brothers to Play Against Each Other in Municipal Golf Tourney

Several attractive matches appear in the second round pairings of the fourth annual municipal golf championship tournament now in progress on the public course in Forest Park. Paul Buesse and Frank Lynch, two of the most capable players on the links, will meet in the feature match of the week. Another good contest should result when the Pep brothers meet. F. Pep is the medalist of the tournament, while John is always a militant factor on the Forest Park course. Jimmy Manion, the present champion, will probably have his hands full when he meets W. J. Preckel.

One-sided scores were much in evidence in the first round play, yesterday. Manion defeated Les White, 9 and 7; Buesse was from Perry Topping, 10 and 8; Lynch Charles Gillis, 6 and 5. These were a few of the landslides. Probably the match was that in which W. J. Preckel defeated W. G. Rodway, one up.

Twenty-five matches were played. Twelve of these were contests of the championship flight, eight of Class A and of Class B.

L. LANGER SETS RECORD WINNING ONE-MILE TITLE

OCEAN PARK, Cal., Aug. 21.—Lady Langer, the Los Angeles A. C. star, added another National A. A. U. swimming title to his credit yesterday and in doing it created a new world's record. The new honors Langer were in the mile championship, he negotiated the distance in 23m. 11s. man Ross of San Francisco was second Elliott Burns of San Diego, third.

U.S. MARINE Always Rings True

There's a whole anvil chorus of Joy in every glowing pipeful of U.S. MARINE Cut Plug that strikes sparks of Cheer and Energy in a man. Smoke and chew U.S. MARINE for Action and Satisfaction —it never fails to deliver the goods.

That's the reason U. S. MARINE has been the day-long, year-'round standby of healthy, hustling, manly *men* for many years.

U.S. MARINE
CUT PLUG TOBACCO

is absolutely the *best* Cut Plug made. Pure Kentucky leaf, rich, sweet and fragrant from long, natural ageing—cool-smoking and pleasant in a pipe, tasty and lasting in a chew.

Several seasons' crops of tobacco are always stored away to protect U.S. MARINE *quality*. It always "makes good" with you because it's always made good.

Sold everywhere in 5c Packages.

THE AMERICAN TOBACCO COMPANY

Additional Sport

POST-DISPATCH DAILY RECORD OF MARKETS AND FINANCE

CARDINALS TURN DOWN WEEGHMAN'S BID FOR HORNSBY

President Britton Deluged With Offers for Several of His Best Players.

BOB STEELE IN FORM

Showing Against Giants Yesterday Boost's Team's Chance to Climb in Race.

President Britton of the Cardinals is having his hands full these days refusing offers for players now drawing salaries from the local club. Following the sale of Harry Sallee to the Giants, offers have been received for Hornsby, Snyder, Miller and others. But all of them have been turned down and will continue to be refused, according to Britton.

Yesterday Charley Weeghman, owner of the Cubs wired an offer for Rogers Hornsby. Hornsby is too great an asset to the Cardinals, so Britton wired back he would not trade the "milk-fed kiddo" for the entire Bruin team. Hornsby at present is playing short for Huggins, as Corhan will be unable to perform for a few days, owing to being hit on his throwing arm by a pitched ball last Saturday. And Pep is doing a good job.

What's more, he has again started to hit. During the series with the Pirates Hornsby was almost helpless. But against the Braves he started to clout the sphere. It was two out of four last Sunday, while yesterday, against Benton, he had two out of two.

"There's no chance for any of the clubs to get Hornsby, or any other player from the Cardinal club," said President Britton after yesterday's contest. "If the other teams can use them I am sure that we can."

Coombs' Good Record.

Jack Coombs, two years ago unconditionally released by Connie Mack, has proven a big asset to the Superbas in the National League pennant race this season. The former Mackite star has won eight games and lost four, a winning percentage of .667. He has allowed an average of 2.34 runs per game in the contests he was worked.

Yesterday Coombs uncorked his best game of the season, when he held the Cubs to one hit and was returned winner, 1—0. The Superbas made 10 bingles off Hendrix, but it took a misjudged fly by Zeider and a wild pitch to give Robinson's men their lone marker. Coombs' record follows:

DATE—Opponent.	R.	H.	Inn.	Dec.
April 20—Boston.	4	3	1 1-3	L
April 28—Philadelphia.	3	9	6	W
May 1—New York	2	6	6	..
May 3—New York	1	4	2 1-3	W
May 27—Philadelphia	0	4	9	W
June 1—Boston	2	7	9	L
June 14—Cardinals	5	6	4	W
June 17—Chicago	0	0	3	W
June 20—Philadelphia	3	5	1-3	L
June 24—New York	4	7	9	W
July 3—New York	1	3	9	W
July 9—Cincinnati	3	5	9	L
July 14—Cardinals	2	3	1	..
July 16—Chicago	2	5	7	..
July 28—Cardinals	4	5	2	..
Aug. 12—Boston	0	3	3	..
Aug. 20—Chicago	0	1	9	W
Totals	36	76	92	

Steele at His Best.

If Bob Steele, the husky southpaw, can continue to pitch ball for the Cardinals, the way he did yesterday when he shut out the Giants, 5—0, there is a good chance for Miller Huggin's club to finish above seventh place, the position they hold at present. Steele twirled a masterly game, and it was not until he had a four-run lead that the men of McGraw could do anything worth while with him.

He gave eight hits, six of these coming in the last four rounds. But everytime the invaders looked dangerous, some Cardinal outfielder would come through with a great catch. Tommy Long saved Steele on no less than two occasions by great running catches, while Wilson saved him on one occasion.

With Steele going the way he did yesterday Huggins has three reliable hurlers, the other two being Bill Doak and Lee Meadows. Then Leon Ames can be counted on for some good contests.

The Cardinals fell on Rube Benton, the Giant southpaw, in winning. A double by Betzel and Snyder's single gave one run in the fifth. In the sixth, Hornsby doubled and Wilson bunted safely. Miller went out, but Gonzales was passed. Then Betzel cracked one over Kauff's head for three sacks, clearing the pillows. Another run was added off Smith a right-hander in the eighth.

Benny Kauff, the former Federal star, had a tough time. After Betzel's triple in the sixth, Kauff was booed unmercifully by the 5000 fans on hand. And all because Kauff made a poor throw trying to head off Bruno at third.

Distinguished Automobiles

Excelsior Auto Co. rents 7-pass. Packards exclusively. Bomont 2088. Central 568.

AMERICAN BOXERS CABLE FOR MONEY FROM S. AMERICA

Fighters Lured by Glowing Promises Stranded After Failure of "Carnival."

JESS WILLARD INVITED

World's Champion Declined to Abandon Circus for Argentine Venture.

NEW YORK, Aug. 21.—American fighters who some weeks ago went to Buenos Ayres, Argentine, South America, to take part in a "monster boxing carnival," are evidently not doing as well as expected, according to the following message received here Saturday by Dominick Buckley, brother of Jim Buckley, manager of Harry Wills and other scrappers:

BUENOS AYRES, Aug. 19, 1916.
Dominick Buckley, Sheepshead Bay, N. Y.: Wire me $1000 right away. All off here, and have no money. You see Gibson and do not leave him until you get two from Jim. JIM.
Royal Hotel, Buenos Ayres.

Buckley's message is not the only one that has come from the men who went to South America at the request of Marcel Peacan Del Sar to take part in a "monster boxing carnival."

Benny Murphy, who went with Albert Badoud as Dan McKettrick's representative, has wired home for boat fare. Jimmy Johnson has received a hurry call from Ted Lewis.

Dominick Buckley showed the cablegram he had received from his brother and also a receipt for $1000 which he had just wired to Jim.

"The bottom has fallen out of the Buenos Aires boxing carnival," said Buckley. "I wired Jim his boat fare. The men have been treated shamefully, Jim tells me. Instead of receiving the promised guarantee, they all have been compelled to box for the smallest possible percentage of the gate receipts.

No Promises Kept.

"The promoters have not kept any of their promises, and the boys who traveled that great distance now find themselves in a pretty fix. You can guess how some of them are situated, when Jim has to cable home for money. I guess some of them will have to swim, if they ever expect to see home again."

Jim Buckley took Harry Wills to Buenos Aires. He was to have fought Sam McVey and Sam Langford.

Bill Gibson acted as representative for Del Sar. Gibson claimed at the time of their going that all boxers and their managers were fully protected in the matter of guarantees and fares by a substantial deposit in a New York bank. Great preparations were made to have all the American champions make the trip. Freddie Welsh, Willie Ritchie, Charley White and even Jess Willard was asked to come along.

Beall Leads in A. A.

John Beall of Milwaukee is in front of the American Association in batting. Thorpe of the Brewers leads in base stealing, with 40; Bradley, Columbus, in sacrifice hits with 27; Demmitt, Columbus, in home runs with 10, and in total bases with 192; Dolan, Indianapolis, and Evansville, Toledo, in runs scored with 172 each, and Kansas City in team batting with .271.

Leading batters are:

Beall, Milwaukee, .332; Baker, Kansas City, .327; Clemons, St. Paul, .327; Chappelle, Columbus, .317; Hargraves, Kansas City, .315; Deal, Kansas City, .311; Leilvelt, Kansas City, .308; Stovall, Toledo, .303; Evans, Toledo, .303.

Leading pitchers for 18 games:

	Won.	Lost.	Earned Runs Per Game.
Middleton, Louisville	17	4	1.74
Pierce, Toledo	12	3	1.87
Regan, Kansas City	19	5	7.91
Carter, Indianapolis	15	4	1.59
Yingling, Minneapolis	19	8	2.32
Leifield, St. Paul	16	8	2.87
Finneran, St. Paul	11	7	3.38
Sanders, Kansast City	16	9	4.09
Burk, Minneapolis	16	11	3.37
Rogge, Indianapolis	12	9	2.57

Butcher of Denver has regained the lead in the Western League, displaying Rebel Oakes, manager. Shields, Denver, leads in stolen bases with 30; Litchi, Wichita, in sacrifice hits with 31; Dyer, Denver, in home runs with 12; Butler in total bases with 207; Krug, Omaha, in runs scored with 78, and Denver in team batting with .290.

Rumler, Little Rock, sold to the Browns, and Thrasher, Atlanta, sold to the Athletics, hold the lead in the Southern Association, including games of last Tuesday. Wares, Little Rock, leads in stolen bases with 32; 42; Kid Elberfield, Chattanooga, in home Kauff, New Orleans, in sacrifice hits with runs with 9; Jacobson, Little Rock, in total bases with 194; Paulette, Nashville, in runs scored with 67, and Little Rock in club batting with .267.

Athletics Buy Bodie.

SAN FRANCISCO, Aug. 21.—Manager Wolverton of the local club of the Pacific Coast League announced today that Outfielder Ping Bodie had been sold to the Athletics for a cash consideration. The St. Louis Cardinals also were after the slugging outfielder.

MIXED CHANGES THE RULE IN THE STOCK MARKET

Price Is Nearly Four Points Up for the Day—Other Issues Are Strong.

By Leased Wire From the New York Bureau of the Post-Dispatch

NEW YORK, Aug. 21.—The Evening Post, in its copyrighted financial review today, says:

"The irregular and uncertain movement of prices today—perhaps it would be more correct to say the group of irregular movements—no doubt reflected the absence of any distinct stimulus in the current news. Such evidences as a strong underlying position of the gold imports, the rapidly rising bank reserves, and the renewed activity in the steel trade, have already grown familiar to financial markets.

"These conditions are reflected in the general showing of strength; but it usually needs something else that familiar conditions to inspire a distinct change on the Stock Exchange. Outside of the facts in the general economic situation, the three considerations left to be 'discounted,' if the market is disposed to do so, are the railway dispute, the crop outlook, and the possible effect of the British collateral loan on further European sales of our railway shares.

The Strike Situation.

"But it has been altogether easy for ever Wall street to make out the precise significance of what is happening in any of these three directions. The action of Stock Exchange prices during the railway controversy has shown plainly enough that the financial community never believed in any actual strike as the result of it. Quite aside from the obvious theory of the labor leaders' tactics, pursued in a 'presidential year,' everyone familiar with the history of labor disturbances knows that the forcing of an embargo on trade, through a strike of railway employes has usually ended in the collapse of the railway organization and the downfall of its chiefs. But belief that the trouble will be compromised leaves it still uncertain what the railway managers have to concede; what offsets, say in possibly higher rates, will be allowed to them, and what the net effect of the whole readjustment will be.

"The question as to the bearing of the crop situation on finance in general is more obscure. Until this present season, this country's economic relations to the European war have been greatly influenced by our harvesting of the largest wheat crops in our history. It is not easy to say exactly how much of the favorable developments in the American markets during the war have been attributable to this cause. The change in our financial situation during the early months of 1915 was very largely due to the wheat trade. That influence was certainly less operative during the next 12 months. But we have yet to learn what will be the exact influence of a wheat harvest, the smallest in five years, and possibly the smallest but one since 1907.

"The question could not be positively answered without knowing to what extent the peculiar influences of war time will carry prices, and how far such a rise will compensate the American farmer for a diminished production, and the American export trade for the necessarily smaller surplus for shipment.

Foreign Selling of Stocks.

"Less uncertainty seems to surround the question of foreign selling of American securities. The $250,000,000 loan was undoubtedly an assurance that no aggressive liquidation of this sort need be expected. Presumably, such an understanding played a part in the negotiations of the loan. But there is no good reason to expect that sales of our stocks and bonds by London will be entirely suspended, and it is questionable whether such suspension would be for our market's ultimate advantage.

"The course of the market during the past 12 months, and its very recent course, shows the ability of this country to redeem its foreign obligations, provided the redemption process is not forced too rapidly. Every repurchase of the sort adds to our economic strength and removes some part of Europe's liquidating power, which might be troublesome at a future date.

"Naturally, the continuance of foreign selling, even on a smaller scale, would operate to prevent a great speculative rise in the stocks concerned. But it may be that this restraining influence is the best thing that could happen in the present stage of the financial situation. It has been one of the elements of good fortune in our war time experience that the tendency to turn our economic advantages into an extravagant speculation has been firmly checked. In the view of many experienced financiers, the possibility of such a prolonged and excited outburst was the greatest single danger which confronted American finance after the turn in our favor during 1915."

CHICAGO PROVISIONS.

	Open.	High.	Low.	Close.
PORK.				
Sept.	$17.45b	$27.50	$27.37	$27.47a
Oct.	26.42b	26.55	26.40	26.55b
Dec.	23.50	23.50	23.02	23.40
LARD.				
Sept.	13.87	13.92	13.85	13.92a
Oct.	13.90	13.90	13.82	13.87b
Dec.	13.25	13.25	13.15	13.20
RIBS.				
Sept.	14.47	14.47	14.37	14.40
Oct.	14.20	14.22	14.10	14.10-12b

New York Produce.

NEW YORK, Aug. 21.—Butter—Strong; receipts, 5569; creamery extras (92 score), 32c; creamery (higher scoring), 32½@33c; first, 30½@31½c; seconds, 28@30c.

Eggs—Firm; receipts, 13,826; fresh gathered, extra fine, 33@34c; extra first, 31@32c; first, 27½@30c; nearby hennery white, fine to fancy, 37@40c; nearby hennery browns, 34@36c.

Cheese—Firm; receipts, 1733; state fresh specials, 17¼@17½; do average fancy, 16½@16¾c.

Live poultry—Firm; no prices settled; dressed weak; broilers, 22@31c; fowls, 17@22½c; turkeys, 25@32c.

Kansas City Cash Grain.

KANSAS CITY, Mo., Aug. 21.—Wheat—No. 2 hard, $1.46@1.53½; No. 3, $1.43@1.52; No. 2 red, $1.50@1.55; No. 3, $1.37@1.46.

Corn—Unchanged; No. 2 mixed, 84@85c; No. 3 83@84; No. 2 white, 84@84½c; No. 3, 83¾@84½c; No. 2 yellow, 86½; No. 3, 85@86c.

Oats—unchanged; No. 2 white, 46@47c; No. 2 mixed, 43@46c.

Rye—$1.22@1.23.

Hay—Strong; choice timothy, $11.50@12; choice prairie, $9@9.50; choice alfalfa, $14.50@15.

Kafir—No. 2 white, $1.62@1.63. Receipts, 604 cars.

Oil Quotations.

LINSEED OIL—Quote in lots of from 1 to 4 barrels at 75c per gallon for raw and 76c for boiled.

COTTONSEED OIL—Winter white, 84c; do yellow, 84c; summer white, 83c; summer yellow, 79c; salad, 84c; cooking—white, 83c; yellow, 84c.

CASTOR OIL—Quote in lots of 200 gallons or over at 16¼c per lb. for No. 1 and 16c for No. 3 in barrels—in smaller quantities 1c per lb. more.

Five Killed in Powder Factory Fire.

MONTREAL, Canada, Aug. 21.—Five men were killed, six probably fatally injured and eight others seriously hurt in a fire early yesterday in the Aetna Chemical Co.'s powder factory at Drummondville, Quebec. The loss is estimated at $20,000.

New York Stock Quotations.

Reported daily for the Post-Dispatch by G. H. Walker & Co., 307 North Fourth street.
NEW YORK, Aug. 21.

STOCKS.	Open	High	Low.	Close
Alaska Gold	16⅛	17	16⅜	16⅞
Am. Coal Pro.	146⅛	147	146⅛	147
Am. Beet Sugar	89½	90⅝	88½	90⅛
Am. Can com.	59¼	61	59	60⅞
Am. Can pfd.	111⅝	.....	.....	111⅝
Allis Chal. com.	24	24⅛	24	24⅜
Allis Chal. pfd.	79¾	80	79¾	80
Am. C. & F. Co. com.	61½	63¾	61¼	63¾
Am. Cotton Oil	52½	53	52½	53
Am. Ice	28	.....	.....	28
A. H. & L. com.	10½	10½	10⅜	10⅜
A. H. & L. pfd.	50¼	52½	50¼	51
Am. Loco. com.	72	76½	72	76¼
Am. Loco. pfd.	104¾	.....	.....	104¾
Am. Sm. com.	98¾	99⅝	98¾	99½
Am. Sugar	110¼	110⅝	110¼	110⅝
Am. Telephone	132⅛	132⅛	132	132
Am. Lin. Oil com.	22⅝	23⅜	22½	22⅞
Am. Lin. Oil pfd.	51	51⅞	51	51½
Am. Zinc	32½	33½	32½	33½
An. Copper	85¼	86¼	85¼	86
Atch. com.	103¾	103¾	103¼	103¼
Atlantic Coats Line	113¼	.....	.....	113½
B. & O.	86½	86⅝	86	86½
Balwin Loco.	75⅞	78⅜	75⅝	78⅜
Beth. Steel com.	467½	.....	.....	467½
B. R. T.	84½	84⅜	84½	84⅜
Can. Pac.	177⅜	177⅜	176¼	177¼
Cen. L. com.	57	57½	57	57½
C. & O.	61	62¼	61	62¼
C., M. & St. P. com.	94¼	94½	92¼	93⅝
Chi. Northwest	126¼	127	126½	127
Chino Copper	51¼	51⅞	51¼	51¼
Chi. R. I.	16⅞	17⅛	16¼	16½
Colo. F. & I.	48¾	49½	48½	49⅝
Con. Gas	138½	139	138½	139
Crucible Steel	73¼	77	73¼	76¼
Corn P. Ref. com.	14⅞	15⅝	14⅞	15
Domes M.	25⅝	25⅝	25¼	25¼
Distillers	45⅜	46	45⅜	45¾
Erie 1st pfd.	52¾	53	52⅜	53
Erie com.	36½	37	36½	36¾
General Electric	170	171⅝	170	170⅝
Gen. Motor com.	580	.....	.....	580
Gt. Northern Ore	39	40⅝	39	40½
Gt. Northern pfd.	117½	118	116½	116½
Goodrich	73	72¼	72¼	72¼
Illinois Central	101	.....	.....	101
Interboro Met. com.	16¼	.....	.....	16¼
Int. Harvester	115	115	114¼	114¼
Ins. Cop.	52	52⅝	52	52⅝
Kennecott Cop.	48⅞	49⅝	48⅞	49⅝
K. C. Sou. com.	24½	.....	.....	24½
Lehigh Valley Ry.	79	79½	79	79½
Lack. Steel	75½	77	75⅝	76¾
L. & N.	130	.....	.....	130
May Dept. Stores	62¼	.....	.....	62¼
Mexican Petro.	100⅜	103	100⅜	101¾
Miami Copper	35	35	34⅞	35
Maxwell M. com.	83⅞	85⅝	83⅞	84⅝
Maxwell M. 2d pfd.	57	.....	.....	57
M., St. P. & S. S. M	121⅞	122½	121⅞	122½
M., K. & T. com.	4¼	4½	4¼	4⅜
Mo. Pac.	5	.....	.....	5
Nat. Enam. com.	23¾	23⅜	23⅝	23⅝
Nevada Cons.	18⅝	18½	18⅜	18⅜
N. Y. Cen.	103⅛	104⅛	103¼	104
N. Y., N. H. & H.	59⅞	60	59¾	60
N. Y., O. & W.	27	27	26½	26½
N. & W.	129¼	130	129¼	129⅜
N. Am.	23¾	23⅜	23⅜	23⅜
North. Pac.	111	111	110⅛	110⅛
Pac. Mail	28½	31	28½	29½
Penn	56	56	55⅞	55⅞
Pullman Co.	167	.....	.....	167
Ry. Steel Springs	46⅜	47⅞	46¼	47⅛
Ray Cons.	24⅝	24⅜	24½	24⅝
Reading com.	103⅞	107⅛	103⅞	107
Rep. I. & S. com.	51⅞	53½	51⅜	53⅛
Rep. I. & S. pfd.	113¼	.....	.....	113¼
*Studebaker com.	130½	131	129¼	130
Sou. Pacific	98¼	98⅝	96¼	98¼
Sou. Ry. com.	23½	23½	23	23¼
Tenn. Copper	25¾	25⅝	25¼	25¼
Texas Oil Co.	194	196½	194	196½
Texas Pacific	11½	11½	11¼	11¼
Third Av.	62½	.....	.....	62½
Peo. Gas.	102¼	103	101⅜	101¾
P. S. Car com.	53	54½	53	54⅛
U. P. com.	139¼	140¼	139⅛	140
United Fruit	167¼	168⅞	166¼	167
U. S. Steel com.	91½	95	91½	95
U. S. Steel pfd.	118	.....	.....	118
U. S. Ind. Alcohol	112½	114½	112½	113⅜
Utah Copper	82	82¼	81⅝	82¼
Virginia-C. C. C.	42½	43⅜	42½	42⅞
Wabash W. I.	13½	.....	.....	13½
Wabash P. A.	49⅝	49⅝	49⅝	49⅝
Wabash pfd B.	27½	27½	27¼	27¼
Westinghouse	59⅜	60⅛	59⅜	60⅝
Woolworth com.	136	138	136	131
Willys Ov. com.	57¾	56	55⅛	55¼
Willys Ov. pfd.	109⅝	.....	.....	104⅜
Int. M. M. com.	37¼	80⅞	36⅞	38⅜
Int. M. M. pfd.	100	104	100	102

Saler to 2 p. m., 655,300 shares.
*Ex-dividend.

MISCELLANEOUS MARKETS

WOOL—Dull. Fair staple half-blood and fine wools are being moved in a limited way, but medium wools are more or less stagnant, and short staple grades are not selling. Large stocks in Eastern markets and the high prices prevailing are causing mills to buy only in a hand-to-mouth way. Mohair easier. Offerings from first hands, however, are meeting sales at appended quotations. Quote:

Missouri, Illinois, S. E. Iowa and Northern Arkansas—Clear fleece tied, 35¼@36c; untied, loose, 35@35½c; low and braid, 32@33c; clear and burry mixed, 31@34c; slightly burry, 27@30c; hard burry, 20@22c; light fine, 24@28c; heavy fine, 16@23c.

Western Texas and Oklahoma—Medium light, 32@34c; light fine, 22@28c; heavy fine, 16@22c; short stubby, 16@19c; heavy sandy, 12@16c; burry, medium, 24@28c; do hard, 16@18c; burry, fine, 16@18c.

Tubwashed—No. 1, 47@48c; No. 2, 35@42c; burry, 28@38c.

Arkansas and Southern—Medium 12 mos., 34@35c; medium loose, 30@33c; light fine, 23@28c; heavy sandy, 15@20c; slightly burry, 27@28c, hard burry, 18@20c.

Wisconsin, Minnesota, Iowa, Kansas and Nebraska—Bright medium, 32@34c; dark medium, 25@28c; slightly burry, 24@28c; light fine, 22@28c; heavy fine, 15@20c.

Angora goat—Long lustrous 42@42½c, short coarse, 32@35c; slight burry, 30@33c; hard burry, 18@23c.

Cotted, black, seedy, chaffy, damp, etc., as well as wool sheared in nearby states from Western sheep range from 3c to 5c per lb. less. Very defective or unmerchantable below even the inside figure.

HIDES—Quiet and unchanged. Offerings light. Quote current receipts (less 1 pound tare per hide on green salted):

Wet salted—Round, 19c; No. 1, 19½c; No. 2, 18½c; bull, 14c; glue stock, 13c. Dry—Flint, round, 33c; salted, 80c; flint, bull, 24½c; culls, 22c; culls, salted, 20c.

Uncured or fresh 2c per pound less and part cured 1c per pound less than cured. No. 1 horse hides, mane and tail on, $6 each; small and No. 2 do, $5; glue and pony, $1.50@3.50; hog hides, 50c—glue and pig half price.

SHEEP PELTS—Quote, each: Wool pelts, $1 to $2; late kill lambs and shearlings, 60c to $1; early do, 20c to 50c. Dry stock, 18@20c per lb. for light and 13@18c for heavy.

GOATSKINS—Quote 45@65c each; kids, 10@15c.

GRASS SEEDS—Per 100 lbs. Quote: Timothy at from $3.75 for poor and $4.50 to $4.80 for fair to good country receipts—choice seed probably worth; clover at $8 to $16.50; alsike at $10 to $13.50, redtop at $3.35 to $9; alfalfa at $14 to $16.

DRIED FRUIT—No offering, hence no business. New evaporated rings apples salbale (if offered) at 5c and sundried 4½c to 5c per pound—old, dark, wormy, etc., nominally less.

SALT—Quote No. 1 medium at $1.86 and granulated at $1.31 per barrel in car lots on track.

RUBBER, RAGS, ETC.—Country rags at $1.75@2.00 per 100 pounds; old rope—manila, $2; common, $1.50. Rubber—No. 1, $7; arctics—trimmed, $5; untrimmed, $3.50; auto tires, 5c—skinned, 3c; inner tubes, No. 1 at 20c, No. 2 at 9c.

BONES—Quote dry at $23 per ton in car lots and $18 in small lots.

SCRAP IRON AND METALS—Quote per 100 pounds: Heavy cast, 40c; wrought, 40c; malleable, steel, breakage, 25c; stove plate, 30c; light brass, $8; heavy red brass and light copper, $15; heavy yellow brass, $11; heavy copper and copper wire, $17; zinc, $5; lead, $5; pewter, $25; tinfoil, $30; tea lead, $3.50; scrap iron in car lots, $7.

SORGHUM—Quote choice bright in good packages at 30c per gallon.

TALLOW—Quote summer-make No. 1 in barrels at 7½c and No. 2 at 6½c. Irregular packages less.

GREASE—Quote country brown at 5c, yellow 6c, white 7c; cracklings 2c for beef and 2¾c for pork.

BEEF—Orders, per pound: Dried—insides, 83c; outsides, 22½c; knuckles, 25c; tongues, 27½c.

BEESWAX—Quote prime at 28½c per lb—impure and inferior less.

BIRTHS RECORDED.

S. and B. Mayer, 1020 High; boy.
E. and M. Dunham, 4006 Taft; boy.
J. and C. Nesselhauf, 819 S. Fourth; boy.
J. and E. Gruentler, 1219 S. Seventh; boy.
R. and M. Brown, 4132 Ashland; boy.
F. and A. Tesek, 5739 Dale; boy.
G. and L. Bigham, 1716 Whittier; boy.
J. and E. Zangara, 1718 Franklin; boy.
M. and M. Lubin, 2918 Thomas; boy.
G. and S. Caito, 1109 Foster alley; boy.
E. and A. Key, 1113 Sidney; boy.
F. and E. Ross, 2652 Oregon; boy.
G. and G. Rackey, 3909 Forest Park bl.; boy.
L. and E. Fischer, 4557A Clarence; boy.
F. and F. Schultz, 4601 Loughborough; boy.
A. and C. Schwartz, 4655A Morganford; boy.
A. and J. Regma, 822 N. Tenth; boy.
R. and C. Guggenbuehler, 3503A St. Louis; girl.
W. and N. Tyler, 4023 West Belle; girl.
C. and M. Weidmer, 2712 Leffingwell; girl.
C. and A. Witt, 2722 Maffitt; girl.
W. and E. Strain, 2203 Lawrence; girl.
E. and S. Rehg, 1023A Armstrong; girl.
J. and B. Ward, 2511 S. Third; girl.
C. and E. Brooks, 2044 Lafayette; girl.
I. and A. Scinto, 902 Biddle; girl.
S. and F. Pallazzolo, 911 Morgan; girl.
H. and J. Schneider, 2541 Hebert; girl.
C. and K. Ruehl, 3927 Lucky; girl.
W. and L. Geigel, 4642 Pope; girl.

STOCK TRADING LIGHT ON THE LOCAL MARKET

Wagner Electric Issue Sells Slightly Lower at $264.50—Bonds Are Steady.

ST. LOUIS CLEARING HOUSE STATEMENT.

	Clearings.	Balances.
Today	$18,587,267	$2,692,209
Last week	18,970,017	2,257,734
Same day last month	18,599,618	2,463,114

Trading was confined to a few issues on the local Stock Exchange today. The price range on the sales recorded and the securities quoted showed no wide changes from Saturday's call.

Wagner Electric stock was fractionally easier on small transfers at $264.50, and National Candy common stock sold fractionally higher at $11 and $10.87½, but closed the trading offered at the latter figure, with bids at $10.50. United Railways 4 sold easier at $61.37½, and the stocks of the company, although inactive, were about steady on the quotations recorded. The bank and trust list of stocks was firm on the issues mentioned, although no sales were recorded.

Bonds reflected a light investment demand for the standard issues.

CLOSING QUOTATIONS.

	Bid.	Asked.
Boatmen's Bank	116¼	123
Mechanics-Am. National	244	.....
Nat. Bank of Commerce	107	108
Title Guaranty Trust	111	114
United Railways com.	5	6
do pfd.	.....	19
do 4s	61⅜	61½
St. L. & Sub. gen. 5s	.....	76
Laclede Gas 5s	101¼	.....
Dallas Gas 5s	90	.....
K. C. H. Telephone 5s (500).	92	.....
International Shoe com.	97½	98½
do pfd.	109	.....
Hamilton-Brown	.....	119½
Independent Brew. 1st pfd.	25½	27½
National Candy com.	10⅜	10⅞

Boatmen's Bank ex-dividend.

REGULAR SESSION SALES.

25 National Candy com. at $11.
25 National Candy com. at $11.
20 National Candy com. at $11.
10 National Candy com. at $10.
10 National Candy com. at $10.
10 National Candy com. at $10.
25 National Candy com. at $11.
10 National Candy com. at $10.87½.
10 National Candy com. at $10.87½.
10 National Candy com. at $10.87½.
10 Wagner Electric at $264.50.
$1000 United Railway 4s at $61.37½.
$1000 United Railway 4s at $61.37½.
$200 K. C. Home Tele. 5s at $92.75.
$1000 Laclede Gas 1st prc. at $101.50.

UNLISTED SECURITIES

Reported by Mark C. Steinberg & Co., Investment Bankers, Boatmen's Bank Bldg., St. Louis.

ST. LOUIS, Aug. 21.

	Bid.	Asked.
Am. Cent. Ins. ctf. dep.	95	100
Am. Auto Ins. sub rights	15	25
American Auto Insurance	185	200
American Brewery Co. 6s	84	86
American Stove Co.	105	108
Avery Co. com.	80	81
*Brown Shoe Co.	60	61
Burroughs Adding Machine	420	440
Butler Brothers	255	256
Central States Life Ins.	12½	13¼
Cities Service Co.	260	265
Chicago Lumber and Coal	44	50
Childs Co. com.	68	72
Edmund & Jones Corp. com.	38	42
Kaufmann Dept. Stores com.	27½	35
A. B. Kirschbaum com.	39	42
S. S. Kresge com. (par $10)	10¼	11
Hart Schaffner & Marx com.	86¼	88
International Life	60	66
Gen. Baking Co. 6s	83½	85
Gen. Baking Co. pfd.	45	48
Laclede Steel Co.	197½	202½
*Manhattan Shirt com.	66	67
*May Dept. Stores Co. com.	62	63
Pierce Oil Corp. 6s	80	82
St. Louis Car pfd.	15	20
St. Louis Car com.	2	6
St. Louis Screw Co.	154	160
St. Louis Screw Co. 6s	100	102
Simmons Hardware com	123	130

*Listed on New York Stock Exchange.

PREFERRED STOCKS.

	Pct.	Bid.	Asked.
*Acme Tea Co.	7	96	97
Avery Co.	7	100¼	101½
*Brown Shoe Co.	7	99	101½
Chalmers Motors	7	98	100
Child Restaurant	7	95	98
*Cluett Peabody	7	109	110
Cities Service Co.	6	84⅜	85½
Edmund & Jones	7	92	95½
Eisenstadt Mfg. Co.	7	104	107
Kaufmann Dept. Stores Co.	7	92	95
General Roofing Co.	7	100	101
S. S. Kresge (par $10)	7	10¼	11
A. B. Kirschbaum Co.	7	90	93
International Shoe com.	7	108½	109½
Hart Schaffner & Marx	7	116	117
*Manhattan Shirt	7	115	115½
*May Dept. Stores Co.	7	105½	107½
*Montgomery Ward	7	116	118
Ohio States Tel. Co.	7	103	105
Rice-Stix D. G. Co.	7	107½	110
Simmons Hardware Co.	...	94	95½
Pan American Petroleum	7	89	90

*Listed on New York Stock Exchange.

Kansas City Livestock.

KANSAS CITY, Mo., Aug. 21.—Hogs—Receipts, 1000; 10c to 15c higher; bulk, $10.15 to $10.55; heavy, $10@10.40; packers and butchers, $10.10@10.60; light, $10.25@10.65, pigs, $8@9.50.

Cattle—Receipts, 27,000, including 1000 Southerns; steady to 10c lower; prime fed steers, $9.75@10.75; dressed beef steers, $8@9.50; Western steers, $7@9.50; Southern steers, $5.75@8.50; cows, $4.50@7.25; heifers, $6@10; stockers and feeders, $6@8.25; bulls, $5.25@6.50; calves, $6.50@11.

Sheep—Receipts, 4000; 10c higher; lambs, $10.50@11.40; yearlings, $8@8.50; wethers, $7.50@8; ewes, $6.50@7.25; stockers and feeders, $6@10.

Hogs Higher at Chicago.

CHICAGO, Aug. 21.—Hogs closed active and 20c higher than Saturday's average; bulk, $10.50@11; light, $10.55@11.10; mixed, $10.15@11.10; heavy, $10@11.05; rough, $10@10.20. Cattle—Receipts, 24,000; steady to 15c lower; beeves, $7.10@11; cows and heifers, $3.65@9.40; Western, $6.50@8.80; calves, $9@12.50. Sheep—Receipts, 21,000; steady to 10c lower; natives, $6.40@7.75; Western, $6.75@7.90; yearlings, $7.40@8.65; lambs, $7.25@10.90.

Omaha Cattle Market Lower.

OMAHA, Neb., Aug. 21.—Hogs—Receipts, 3300; higher; heavy, $9.80@11.10; light, $10@10.50; pigs, $8.50@9.50; bulk, $9.90@10.10.

Cattle—Receipts, 10,700; lower; native steers, $7@10.50; cows and heifers, $6@11.40; Western steers, $6.75@9; Texas steers, $6.50@7.25; stockers and feeders, $6@8.40.

Sheep—Receipts, 2600; lower; yearlings, $6.50@7.50; wethers, $6.25@7.25; lambs, $10@11.

Pittsburg Livestock.

PITTSBURG, Pa., Aug. 21.—Cattle—Receipts, 2300; higher; top, $10.

Hogs—Receipts, 4000; higher; prime heavies, $11.15@11.25; heavy mixed, $11.20@11.25; mediums and heavy yorkers, $11.25@11.30; light yorkers, $11@11.30; pigs, $9.50@10.50; roughs, $7.25@9.50.

Sheep and lambs—Receipts, 6000; steady; top sheep, $8; top lambs, $11.

Calves—Receipts, 1000; lower; top, $12.75.

Cincinnati Livestock.

CINCINNATI, Aug. 21.—Hogs—Receipts, 2500; steady; packers and butchers, $10.75@10.80; common to choice, $7.25@9.40; pigs and lights, $6.50@10.50; stags, $6@7.75.

Cattle—Receipts, 200; slow; steers, $5.50@8.75; heifers, $5@7; cows, $4.25@6.75; calves steady, $5@12.25.

Sheep—Receipts, 2100; weak; lambs slow, $5@11.50.

St. Joseph Livestock.

ST. JOSEPH, MO., Aug. 21.—Hogs—Receipts, 4000; 15c to 20c higher; top, $10.65; bulk, $10.15@10.55.

Cattle—Receipts, 3300; slow; steers, $6.50@10.25; cows and heifers, $4@9.25; calves, $6@11.

Sheep—Receipts, 5000; steady; lambs, $10.50@11; ewes, $6.75@7.25.

Liverpool Grain.

LIVERPOOL, Aug. 21.—Wheat—Spot firm; No. 1 Manitoba, 14s 7d; No. 2 red Western winter, 14s 3d. Corn—Spot steady; American mixed, new, 10s 6½d. Flour—Winter patents, 47s. Hops in London (Pacific Coast), £4 15s@5 15s.

WHEAT NEARLY 3C HIGHER AT A NEW RECORD LEVEL

Crop Damage Reports From Canada and Strong Liverpool Cables Are Strong Bull Cards—Corn Is Irregular to Sharply Lower.

MONDAY'S COMPARATIVE FUTURE QUOTATIONS.

Reported by St. Louis Merchants' Exchange.
ST. LOUIS, Aug. 21.

	Opening.	High.	Low.	Close.	Close. Thursday.	Close Last Year.
SEPTEMBER WHEAT						
St. Louis	148⅜	149⅛	147⅝a	148⅞	146⅝b	100½b
Chicago	150@149	150⅜	147⅝	150¼@150	147⅝@¾	100¼
Kansas City	144⅜	145⅝	143½	145⅝a	142⅝b	98⅞
Minneapolis	159@160	161⅞	158⅞	160⅛@⅞	157⅛@⅝	95⅝b
Toledo	158⅛b	158⅝	157¼	158⅝	156	108⅞
DECEMBER WHEAT.						
St. Louis	152@¼	153¼	151⅛@⅞	153a	150⅝a	98⅛a
Chicago	153@153	155	151⅝	154@153¾	151⅝@¾	97⅞@⅞
Kansas City	146@¾	148	145½	147⅞a	144⅞@⅜	95⅛@⅜
Minneapolis	156⅛@158⅜	158⅝	156⅛	158⅛@⅜	154⅞@⅜	94⅜b
Toledo	164		162⅛	163⅜	161	107⅜
MAY WHEAT.						
St. Louis	156⅜@157	157½@⅝b	155	157@⅛b	153⅝a	101½
Chicago	158⅝-156⅛	158⅝	155⅝	158⅛@57⅝	155⅛	101½@⅝
Kansas City	150⅛@151	152⅛	150	152⅛a	149@⅛b	98½b
Minneapolis	161@161⅛	161⅞	158⅛	161⅛a	159⅝a	98⅝b
Toledo	169 b	170⅛	168⅜	170	167⅛	105⅞
SEPTEMBER CORN.						
St. Louis				85⅜a	86⅝	78⅝a
Chicago	88¼@86⅞	87⅛	86⅛	86⅛b	86⅞	74½
Kansas City	82⅜@82⅛	82⅜	82⅛	82⅜@¼b	82⅜b	69⅝b
DECEMBER CORN.						
St. Louis	74⅛@75	75	73⅝@¼a	74⅛@⅜b	74⅝@¼a	60⅜
Chicago	75⅜@74⅞	75⅜	73⅞	74⅛a	75⅜@75	63¼@⅜
Kansas City	74½	74½	73⅛	73⅛a	73⅛-⅜-¼	59⅜b
MAY CORN.						
St. Louis				78n	77½b	63a
Chicago	78⅛@77⅞	78⅜	77¼@77⅝	77⅝a	77⅜@⅞	64⅜
Kansas City	77⅝@77⅞	⅛@78	76⅛	⅞@77a	77⅛b	61⅜@⅞b
SEPTEMBER OATS						
St. Louis				44n	43½b	37⅜
Chicago	45⅜@45⅛	45⅜	⅞@45	45⅛a	45¼@45⅛	37⅞
DECEMBER OATS.						
St. Louis				47⅜a	47½b	36⅛
Chicago	49⅜@49	49⅜	48⅛@48⅜	48⅜b	48⅞	37
MAY OATS.						
St. Louis				51½b	50¼ n	.....
Chicago	53@52½	53	51⅜	52¼@52⅜b	51⅜@51¼	39⅜b

A sharp overnight bulge marked the local wheat market in the early trading today, with quotations recording new high levels. Later most of the advance was lost on profit-taking sales despite low temperatures and predictions of frost in Canada.

The Liverpool cable said: "The wheat market was strong today with better buying on light import arrivals and decreasing supplies. Spot market was strong, 3d to 6d dearer, with holders reserved owing to light supplies and difficulty of distant purchases, with native offers nil, due to unfavorable weather and harvesting reports. Cargo market was strong; Manitobas 2 shillings 6d and winters 2 shillings 9d dearer, with increased buying on the advance, owing to lowered estimates of American total yield and continued unfavorable reports from the Canadian Northwest. European crop reports are not favorable, with few exceptions. Corn market was dull, but firm, the sharp advance in export offers and dearness of freights checks business. Spot market was unchanged and parcel market 6d dearer."

Milling and Grain News received the following telegram from the Centennial Mill Co., Spokane, Wash.: "Washington is harvesting approximately 36,000,000 bushels of wheat of good quality, Oregon, 16,000,000 bu, and Western Idaho 6,000,000. This, with carry-over, will give the inland empire about 70,000,000 bushels. Considerable wheat and flour is now going East, and indications are that this will continue the balance of the crop year. Ship charters are limited and this forces the heavy movement of grain and flour East, all rail."

Broomhall says: "The spot wheat situation is becoming acute, with arrivals very inadequate and local supplies light, with native offers nil. The strong tendency in distant offers and lowering of Canadian prospects has caused extreme apprehension. American winters are in good request. Millers' supplies very moderate."

A private Liverpool cable says: "Wheat market strong, with all grades advancing. No. 1 Northern Manitoba, 2s 3d per quarter higher. Supplies do not meet requirements; shipments small. "On passage statement: Wheat today, 47,672,000 bu; last week, 48,608,000; last year, 19,128,000 bu. Corn, 21,361,000 bu; last week, 19,440,000 bu; last year, 22,041,000 bu."

George M. Le Count wired from Davidson, Saskatchewan: "Manitoba and Southeastern Saskatchewan wheat badly rusted and threshing returns will be very disappointing. Harvest well under way in most localities from here southeast. There is considerable rust damage here, but rust appeared too late to do the damage that resulted farther East. There will be lots of low-grade wheat here, and the yield will be reduced."

Northwest cars:

	Today.	Last wk.	Last yr.
Minneapolis	343	418	391
Duluth	61	96	10
Winnipeg	656	910	21

Minneapolis stocks of wheat decreased 20,000 bu for two days.

World's wheat shipments detailed showed:

	This Wk.	Last Wk.	Last Year.
America	6,542,000	7,678,000	4,536,000
Argentina	820,000	368,000	709,000
Australia	416,000	1,144,000	....
India	606,000	808,000	128,000
Russia	730,000	688,000	....
Others	188,000	160,000	336,000
Totals	9,302,000	10,846,000	5,709,000
Corn:			
Argentina	2,806,000	3,112,000	4,072,000
America	1,238,000	1,701,000	122,000
Others	51,00	204,000	51,000
Totals	4,098,000	5,017,000	4,245,000
Oats:			
America	4,513,000	4,385,000	540,000
Argentina	2,140,000	2,150,000	....
Others	....	....	160,000
Totals	6,653,000	6,535,000	700,000

Summary of Illinois Grain Dealers' report: "Wheat threshed, 87 per cent; estimated yield, 14 bu. Oats harvested, 99 per cent; threshed, 66 per cent; estimated yield, 38 bu. Corn compared with normal, 79 per cent, compared with last year is 88 per cent."

The visible of domestic wheat showed an increase of 2,236,000 bu last week, corn decreased 817,000 bu, oats increased 3,324,000 bu.

Clearances of wheat today were 1,120,000 bu, flour 26,000 barrels; wheat and flour 1,237,000 bu; corn 233,000 bu; oats 1,081,000 bu.

The total visible shows:

	Today.	Last Wk.	Last Yr.
Wheat	50,998,000	48,760,000	8,092,000
Corn	4,598,000	5,406,000	2,822,000
Oats	15,530,000	12,206,000	2,231,000

St. Louis Cash Grain.

Cash wheat was 1c up and in good demand.

Cash corn unchanged to ½c to 1c lower, with good demand on the decline.

Cash oats steady to ½c lower and in good inquiry.

Quote No. 2 red wheat, $1.56@1.62; No. 3 red, $1.48@1.60; No. 4 red, $1.41@1.45; No. 2 hard, $1.52@1.58; No. 3 hard, $1.47@1.53; No. 4 hard, $1.40.

Quote No. 2 corn, 86c; No. 3 corn, 85½c; No. 4 corn, 84c; No. 5 corn, 81c; No. 2 yellow corn, 87@88c; No. 3 yellow corn, 86@87c; No. 4 yellow corn, 85c; No. 5 yellow corn, 84c; No. 2 white corn, 86@86½c; No. 3 white corn, 85½c; No. 4 white corn, 84c; No. 5 white corn, 84c.

Quote No. 2 white oats, 45c; standard oats, 44¾@45c; No. 3 white oats, 44½c; No. 4 white oats, 43¾@44c; No. 2 oats, 43@44c; No. 3 oats, 43c; No. 2 rye, $1.22 a.

Minneapolis Flour.

MINNEAPOLIS, Aug. 21.—Flour—Fancy patents, 20c higher; quoted at $8.70; wood; other grades unchanged. Barley, 74@98c. Rye, $1.15@1.17. Bran, $19.50@21.

Rough Dry 6c Per Lb.
Aaico Laundry Co. Del. 1807, Lindell 1719.

CHICAGO WHEAT MARKET SELLS AT NEW HIGH LEVEL

CHICAGO, Aug. 21.—Wheat again today found a wild, excited market, based on news of unrelieved bullishness. Liverpool prices were sharply higher; an Italian estimate placed the European crop 25 per cent below normal and the damage reports from Canada continued.

Opening prices were from ⅝c to 3⅝c higher than Saturday's close. Dec. opened with prices varying from $1.55 to $1.53 in different parts of the pit. Heavy profit-taking sales met a broad demand and Dec. for the moment steadied around $1.53¼.

A private expert wired from Davidson, Saskatchewan, that the wheat of Manitoba and Southeastern Saskatchewan is badly rusted, and stated that threshing returns will be very disappointing to growers. In Western Saskatchewan he asserted that the rust appeared too late to do the injury which it inflicted further east.

There was also a heavy trade in corn, with prices irregular. Commission houses were free buyers of May, but had a lot of selling orders for the Dec. option. Some houses had better news of the Illinois crop and scattered longs appeared to be taking profits. Dec. opened ¼c higher to ⅛c lower, at 75¼c to 74⅝c; May opened ⅛@⅝c down to a shade up, at 77½c to 77⅝c, and sold to 78¼c.

In oats there was active trading on both sides of the market. Prices started ¼c to ½c over Sunday. Dec. opened ⅛c to ½c up, at 49⅜c to 49c.

Buying of Dec. lard was a feature in the provisions pit, that option advancing 10c. Pork opened unchanged and ribs 5c to 7½c up.

Peoria Grain.

PEORIA, Ill., Aug. 21.—Corn, ½@¾c up; No. 2 white, 86½c; No. 2 yellow, 86½c; No. 3 yellow, 86c; No. 3 mixed, 86c; sample, 75@81½c.

Oats unchanged to ⅝c lower; standard, 44c; No. 3 white, 43½@44c; sample, 41@42c.

VALUES REMAIN UNCHANGED ALONG LOCAL PRODUCE ROW

EGGS—Quote first, 21c per dozen; current receipts (loss in excess of 3 dozen per case), 15@19c, according to quality; all loss off, 23c.

BUTTER—Very firm, under continued light arrivals and an excellent local and outside demand. Packing stock butter firmer. Quote creamery extras at 31c, firsts at 27@27½c, seconds at 26c, ladles at 24c. Packing stock at 22½c.

LIVE POULTRY—Spring chickens, 18c; fowls, 4 lbs. and over, 14c; fowls, small, 13c; cocks, 10c; turkeys, 22c; turkeys, under size, 16c; turkeys, culls, 12c; spring turkeys, under 3 pounds, 28c; spring turkeys, over 3 pounds, 26c; ducks, 3 pounds and over, 13c; small or dark, 11c; geese, 8c; spring geese, 3 pounds and over, 11c; spring geese, small, 10c; spring guineas, 1½ pounds and over, $6; spring guineas, 1 pound, $4; smaller, unsalable; guineas, old, per doz., $3.

DRESSED POULTRY—Quote: Fowls 14@15c; cocks, 11c; turkeys, 22c; No. 2s, 13@17c; ducks, 12@14c; spring chickens, 18½c; geese, 9c; spring geese, 11@12c.

PIGEONS AND SQUABS—Quote live pigeons at $1 per doz.; squabs, fancy homers, 9@10 lbs. to the doz., at $3 per doz.; do 7@8 lbs. to the doz., $2; small at $1; common live squabs, 75c.

VEALS—Quiet and steady. Quote as follows: Choice 110 to 140 pounds, 10½c per lb; do 150 to 175 pounds at 10c, do 180 to 200 pounds at 9c. Rough, coarse and heretics, over 200 pounds, as well as all thin and underweight, 6@8c, according to quality. Sheep—Choice at 5½@6c, bucks at 4@4½c, lambs at 8@9c per pound, according to size and condition.

ROASTING PIGS—Quote 20@30-pound at $2 to $3 per head.

Celery Quiet and Steady.

POTATOES—Bulk stock ranged from 90c to $1.05 in extremes, $1 to $1.05 being the range on bulk of sales; boxed stock quotable at 80 to 85c per box. Local lot rail shipment of 57 sacks early Ohio and cobblers brought $1 per bu. Fancy Virginia barreled cobblers sell sparingly at $3.75 per barrel.

ONIONS—Slow and unchanged; liberal offerings. Quote Iowa sacked red globe at $1.85 to $2 per 10 lbs. delivered. Northern Missouri sacked red at $1.50 to $2 and white at $2.10 to $3 acording to size. California (Australian brown) at $2.25 and Washington (Walla Walla) at $1.75 to $1.87 per 100-lb. sack delivered.

ARTICHOKES—Quote California in drums at 50c to 75c per dozen and at $5 per drum.

BEETS—Quote home-grown bu boxes loose at 25c.

BUTTER BEANS—Quote home-grown trays at $2.75 to $3 and peck baskets at $2.50.

CABBAGE—Dull and unchanged. Quote Colorado bulk at $20 to $25 per ton, according to quality and Iowa bulk at $18 to $25 per ton delivered. Home-grown boxes sold at 30c to 40c per box loose and bulk (Illinois)) at 50c per 100 lbs.

CUCUMBERS—Slow; quote home-grown at 25c to 75c per bu box loose as in quality, and yellow mustard at 50c to 75c.

CARROTS—Lot Chicago sacked carrots sold at $1.25 per 100 lbs. Quote home-grown at 20@25c per dozen bunches and at 75c@$1 per box.

CELERY—Quiet and steady; some arrived heated. Quote Michigan square boxes golden heart at 75c to 90c—two lots 35 boxes (heated) sold at 75c, 42 boxes (2 bunches) at 80c and 175 boxes (2 to 3 bunches) at 75c to 90c; Michigan celery in barrels (iced) quotable at 20c per bunch.

EGG PLANT—In fair demand and steady. Quote home-grown at 75c to $1.25 per box loose. No other offerings.

GREEN CORN—Quote home-grown at 4c to 7c per dozen for field and at 12@14c for sugar corn.

GREEN PEPPERS—Quiet. Quote home-grown at 50c to 90c per bu box loose as in quality.

GARLIC—Quote New Louisiana single strings at 10c to 30c and by weight at 5c to 6c per lb.

LETTUCE—Fancy head lettuce scarce and in demand, but the stock on sale, more or less heated and burnt, slow sale. Lot New York cases of fair quality sold at $2.50 and couple lots from Western New York (heated and burnt) at 50c to 75c; lot hampers from Chicago sold at 90c to $1 and Duluth hampers (slightly heated) at $3.75. Home-grown lettuce dull at 10c to 25c per box loose.

SPINACH—Quote home-grown at 25@35c per bu box loose.

SQUASH—Quote home-grown summer squash at 25c per bushel box loose.

STRING BEANS—Quiet and steady; offerings smaller. Quote Baltimore hampers (express shipment choice) at $2.00—nested and poor less. Few boxes choice home-grown sold at $2.25@2.50 per bu box.

SWEET POTATOES—Steady and firm; demand good for choice red; yellow slow sale. Quote Tennessee (new red) at $1.35 per bu hamper; Mississippi yellow, $1.00@1.15 per hamper. New home-grown bermuda at $1.50 per bu box and at 50@60c per peck basket.

TOMATOES—Choice ripes scare and higher, but market oversupplied and dull on cracked, watery and inferior stock; no demand for half-ripes. Quote home-grown ripes loose at from 25c for cracked up to 90c@$1.00 for choice per bushel box loose.

SAUER KRAUT—Quote city make in jobbing way delivered: Half-barrels at $2.25 and 45-gallon casks at $6.50@7—orders higher.

Peaches in Demand.

APPLES—Lower. Quote hand-picked shackleford at $1.75 to $2.50; welthy and wolf river at from $2.00 for No. 2 to $3.50@3.75 for No. 1; maidenblush at $2.00@2.50 for No. 2 to $3.75@4.00 for No. 1; saps of wine at $2.00 to $3.75; summer queen and orange pippin at $1.75 to $3.00; common green varieties at $1.50 to $2.00.

PEACHES—Offerings smaller and demand fair for fancy elbertas; but poor qualities easier. Car bushel baskets Hunter Arkansas elbertas sold at $3 and clean up of car Texas elbertas at $1.75 per bushel basket delivered. Express shipments Missouri bushel baskets elbertas sold at $2.00 and lot 6-basket carriers (overripe) at $1.20. Home-grown chip baskets freestones sold at 60@75c.

PEARS—Quote Michigan Clapp's favorite at $2 per bushel basket, and Illinois garber pears at $1 per bushel basket; Texas kiefer at $1 per bushel basket loose. Home-grown garber pears slow at 50@60c per bushel box loose.

GUMBO—Quote home-grown at 50c for peck and 60c for large baskets.

DETAILED REPORT OF DAY'S TRADING IN WALL STREET

NEW YORK, Aug. 21.—Steel's progress was steady but none the less impressive, the stock touching 94 before noon. Shipping stocks continued in favor with new high records for Marine common and preferred at 33⅞c and $1.04 respectively. Atlantic, Gulf and West Indies achieved the same distinction in its rise to 73c, with further gains in Pacific Mail and United Fruit. All branches of the list were included in the movement except rails. Reading and Union Pacific furnishing the early strength in that quarter. Motors registered gains of 2 to 4 points with 1 to 2 for equipments, coppers and other active specialties. Bonds were steady.

Gains were forfeited to a considerable extent in the afternoon, in consequence of the weakness in St. Paul and other Grangers and Northwestern issues. These yielded 1 to over 2 points, with moderate recessions in industrials.

Trading Quiet on London Mart.

LONDON, Aug. 21.—Money in moderate supply. Discount rates steady. Treasury bills in strong demand.

Business on the Stock Exchange continues on a holiday scale, with few movements on interests. Mexican rails were strong on the news of the Government handing back the line to the owners. Argentine securities were supported under the mobilization scheme. The war news keeps the allied stocks steady, but transactions are below the average.

The American department was quiet but steady.

Sugar Market.

NEW YORK, Aug. 21.—Raw sugar dull; centrifugal, 5.75c; molasses, 4.98c. Refined dull; cut loaf, 8.15c; crushed, 8c; mold A, 7.50c; cubes, 7.50c; xxxx powdered, 7.15c; powdered, 7.10c; fine granulated, 7c; diamond A, 7c; confectioners, 6.90c; No. 1, 6.85c. Sugar futures opened irregular, but later became steady on covering and demand from trade sources. At noon prices were 3 to 5 points higher.

Bar Silver.

LONDON, Aug. 21.—Bar silver 31 7-16d per ounce. Money, 4¾ per cent; discount rates, short bills, 5⅜@5½ per cent; three months, 5⅝@5¾ per cent.

Prices Firm on Bourse.

PARIS, Aug. 21.—Prices were firm on the Bourse today. Rentes 63f 70c. Exchange on London 28f 14c. Five per cent loan 59f 95c.

COTTON MARKET IS EXCITED AND HIGHER IN NEW YORK

NEW YORK, Aug. 21.—The cotton market had an active and rather excited opening this morning, owing to the strength in Liverpool and renewed activity over drouthy conditions in the Southwest. Near months were again relatively firm, owing to the comparatively small supply now available in local warehouses, and October made a new high record, selling at 14.54c, or 26 points net higher, while Dec. advanced to 14.62c and Jan. to 14.68c, or about 20 to 22 points above Saturday's closing figures.

Private cables attributed the strength in Liverpool to small offerings and an active demand from the Continent and Liverpool, while there was active covering in the local market as well as a renewal of bull support and trade buying. The advance encountered considerable realizing, however, and after the early jump in prices, fluctuations were somewhat irregular.

Reactions of 5 or 6 points were followed by renewed strength late in the morning owing to an unfavorable view of the detailed weather reports showing only a very few showers in Texas and rather high temperatures in Eastern belt sections; reports that one of the prominent crop authorities estimated a decrease of 3.8 per cent in condition for the first half of the month may also have contributed to the advance which carries the active months about 25 to 32 points net higher, with Oct. selling at 14.66c and Jan. at 14.72c. The closing was steady.

Liverpool Cotton.

LIVERPOOL, Aug. 21.—Cotton—Spot firm; good middling, 9.07d; middling, 8.91d; low middling, 8.75d. Sales 7000, 700 for speculation and export.

NEW YORK BOND SALES

1,000 Atch. gen. 4s	at	92¾
10,000 B. & O. 5s	at	100⅝
10,000 Chicago & Alton 3s	at	59⅝
5,000 B. & O. 3½s	at	92⅝
10,000 So. Pac. cv. 5s	at	103⅝
4,000 N. Y. Tel. 4½s	at	97⅝
10,000 C., B. & Q. 4s	at	98
5,000 Reading 4s	at	95¼
10,000 C. & O. cv. 4½s	at	93
8,000 Nor. Pac. 4s	at	91¾

New York Lead.

NEW YORK, Aug. 21.—The Metal Exchange quotes lead strong, $6.50@6.75. Spelter firm; spot East St. Louis delivery, 9¼@9¾c. At London lead, £30; spelter, £55.

FREE LECTURE
LIFE AS SEEN BY THE DEAD
By MARIE RUSSAK HOTCHNER at
Hotel Jefferson, Wednesday, August 23, 8 P. M.
Mrs. Hotchner has spent many years in Europe and India, and presents her subject from a scientific standpoint. She is editor of THE CHANNEL magazine and is considered the highest authority in America on occult subjects.

AMUSEMENTS

SHENANDOAH
THE BEST IN VAUDEVILLE
Bill changed on Monday and Thursday
NOW PLAYING
WALTER BAKER & CO.,
Comedy Illusionists
FOUR COOK SISTERS
Famous American Quartet
MLLE. CAMILLE'S MINIATURE CIRCUS
WILLIAMS & FULLER
Two Funny Fellows
LE MONTE TROUPE
Tightrope Artists
MOTION PICTURES
EVERY EVE., 7 AND 9—MATS. WED., SAT. AND SUN—SEATS 10c AND 20c

PARK THEATER
THE COOLEST PLACE IN TOWN
NOW PLAYING ITS BIGGEST AND BEST MUSICAL REVUE
"LET'S GO"
A RIOT OF COMEDY, MUSIC & DANCE
BARGAIN MATS. WED. AND SAT.
Reserved Seats at Famous-Barr and Grand-Leader.

GRAND Opera House VAUDEVILLE 10-20c
Bruce & Duffet Co. | 3 Juggling Normans
Neffsky Troupe | Fenton and Green
Leroy & Mabel Hartt | Bissell & Scott
The Kelloggs | Milton Frankel
Howe & Howe | Pictures.
Show Never Stops, 11 a. m. to 11 p. m. Daily

AMERICAN Evenings—10c, 25c, 35c, 50c. Mats.—Tues., Thurs., Sat., 25c
NOW PLAYING THE SPEAKING PLAYS
A New Play of Human Interest.
MY MOTHER'S ROSARY
By Edward E. Rose.
Next—The Little Girl That God Forgot.

"The Big COOL Place on the Hill"
Forest Park Highlands
All Market, Taylor and Laclede Cars Direct to Park Every Evening and Sunday Afternoon. Vaudeville, Dancing and Swimming.
BAND CONCERTS WITH EATS

STANDARD REAL BURLESQUE
MATINEE DAILY
THE FRENCH FROLICS and MILO
NEXT—"CABARET GIRLS."

GAYETY REFINED BURLESQUE Twice Daily.
The ROSELAND GIRLS
WITH SOLLY WARD
Next—FOLLIES OF THE DAY.

BASEBALL TODAY 3:30 P. M.
ROBISON FIELD
CARDINALS vs. NEW YORK
Tickets for sale at Grand-Leader

PHOTO PLAY THEATERS

WHERE ARE MY CHILDREN ?
SEE
TYRONE POWER
IN THIS HUMAN PLAY
—AT—
New Grand Central
Grand and Lucas Avs.
2:00, 3:30, 7:00, 8:30 and 9:45 P. M.
Seats, 25 Cents. Box Seats, 50 Cents
NO CHILDREN ADMITTED

COLUMBIA ALL THIS WEEK 11 A.M to 11 p.m.
BILLIE BURKE in "A Modern Pirate"
William Desmond in "Lieut. Danny, U. S. A."
WILFRED LUCAS in "Hell to Pay Austin"
MACK SWAIN in "Madcap Ambrose"
FAY TINCHER in "Laundry Liz"

10c 20c KINGS Matinee Daily at 2 Eves. 6:30 to 11
ALL THIS WEEK
H. B. WARNER in "Shell 43"
NORMA TALMADGE in "The Devil's Needle"
KEYSTONE COMEDIANS in "A Social Club"
FAY TINCHER in "Flirts"
BILLIE BURKE in "A Modern Pirate"

Lyric Skydome Delmar at Taylor
Double Feature Program
Owen Moore and Marguerite Courtot in "Rolling Stones,"
Five Reels.
Nat Goodwin in "A Wall Street Tragedy," Paramount Pictograph—Five Parts
Falstaff Comedy
Dave Silverman and His Ten-Piece Orchestra.

WEST END LYRIC Delmar at Euclid
"COOLED BY ICED AIR."
Same Show as Lyric Skydome.
Mat. Daily 2:30 p. m. Evenings 7 and 9.

LYRIC—SIXTH AND PINE
Cooled by Iced Air.
Blanche Sweet in "Public Opinion."
Eddie Lyons in "Broke But Ambitious."
Latest Mutual Weekly.

RESORTS

Solid agate, 10c line, minimum 20c.

FINEY BLUFF—On Meramec River; high and healthy; good table; room for 20. Frank Wayne, St. Clair, Mo. (c8)

GASCONDY RESORT
Will have one three-room and one two-room vacant cottages; make reservation at once. HUGH T. PATTISON, Gascondy, Osage County, Mo. (c2)

DEATHS

Death notices, first 8 lines or less, $1; each extra line 15c; memoriams, etc., 20c per line.

BOCK—Entered into rest on Sunday, Aug. 20, 1916, Conrad Bock, beloved husband of Hannah Bock (nee Miles), and brother of John Bock and Mrs. Mary George, aged 58 years.
Funeral from the residence, 3324 Sherman place, on Tuesday, Aug. 22, at 2 p. m., to St. Peter's Cemetery. Motor. Deceased was a member of the St. Louis Council, Knights and Ladies of Security. (c)

BRIGGS—Entered into rest on Monday, Aug. 21, 1916, at 6 a. m., Frances M. Briggs (nee Conway), beloved wife of George W. Briggs, and dear sister of Mary R. Blanker (nee Conway) of North Yakima, Wash., Agnes F. Grannis (nee Conway) of Indianapolis, Ind., and Davis W. Conway of St. Louis.
Funeral will take place from the family residence, 1127 Walton avenue, on Wednesday, Aug. 23, at 2 p. m., to the Fountain Park Congregational Church, thence to Bellefontaine Cemetery. (c)

CATLIN—On Sunday, Aug. 20, 1916, at Dublin, N. H., Daniel Catlin, in his seventy-ninth year.
Funeral service at his residence in Dublin, Tuesday, Aug. 22, at 3 p. m. (c2)

CONCANNON—Entered into rest on Saturday, Aug. 19, 1916, at 8:30 p. m., Edward D. Concannon, beloved brother of Frank T., John S. and Elizabeth Concannon and Mrs. A. T. McGinn.
Funeral will take place from Arthur J. Donnelly's funeral parlors, Twenty-first and Wash streets, on Tuesday, Aug. 22, at 8:30 a. m., to St. Ann's Church, thence to Calvary Cemetery. Interment private. Please omit flowers. Motor. (c)

CURLEY—Entered into rest on Saturday, Aug. 19, 1916, at 9:45 p. m., Dora Curley (nee Bauer), beloved wife of William J. Curley, and dear mother of William J. Jr. and Margaret D. Curley, dear sister of Aug. Bauer, Mrs. Margaret Brodecker and Mrs. Phinnie Potterfield, in her thirty-fifth year.
Funeral Wednesday, Aug. 23, at 2 p. m., from family residence, 4268 Castleman avenue, to Calvary Cemetery. Friends invited to attend. Motor.
Collinsville and El Paso (Ill.) papers please copy. (c)

ELLSWORTH—Entered into rest on Sunday, Aug. 20, 1916, Mary Ellsworth, daughter of Mrs. Carrie Harris, beloved mother of Mrs. Birdie Farrow, Harry Berger and Nellie Heuer, grandmother of Claude, Mark and Arthur Berger.
Funeral from Alexander parlors, 2835 Olive street, Tuesday, Aug. 22, at 3 p. m. Interment private. (c)

GREENE—On Monday, Aug. 21, 1916, at 5:20 a. m., at his residence, 3886 Washington boulevard, Augustine B. Greene, beloved husband of Cora B. Greene.
Due notice of funeral will be given. (c)

HALE—On Saturday, Aug. 19, 1916, at 11:30 p. m., Frank B. Hale, dearly beloved husband of Lucinda Hale, our dear father, father-in-law and grandfather, aged 58 years.
Funeral from residence, 2838 South Seventh street, on Tuesday, Aug. 22, at 7:30 a. m. Interment at De Soto, Mo. Deceased was a member of Order of Railway Conductors, De Soto Division No. 241, and Brotherhood of Railroad Trainmen, Future Great No. 46. (c)

HARBURGER—Entered into rest on Monday, Aug. 21, 1916, David Harburger, aged 59 years, beloved husband of Sarah Harburger, and father of Birdie Esther (nee Harburger) and Lester Harburger.
Funeral from United Hebrew Congregation, Wednesday, Aug. 23, at 9 a. m. (c2)

HARTNETT—Entered into rest Monday, Aug. 21, 1916, at 1:20 a. m., at residence, 4922 Magnolia avenue, Lena Hartnett (nee O'Donohue), beloved wife of William Hartnett, mother of Elizabeth Hartnett.
Funeral will take place from Arthur J. Donnelly's funeral parlors, Twenty-first and Wash streets. Due notice of time will be given. (c)

HAVLICEK—Entered into rest on Sunday, Aug. 20, 1916, at 5:20 p. m., Peter Havlicek, beloved husband of Hermina Havlicek, dear father of Henry, Emanuel and Joseph Havlicek, at the age of 59 years.
Funeral Wednesday, Aug. 23, at 8 a. m., from Kron chapel, 2707 North Grand avenue, to St. Aloysius' Church, Spanish Lake, Mo., thence to Calvary Cemetery. Relatives and friends are invited. Motor. (c)

HOULIHAN—Entered into rest Saturday, Aug. 19, 1916, at 8:45 p. m., Margaret Houlihan (nee Carrigan), widow of Edward Houlihan, beloved mother of John, Annie and Freda Houlihan and Mrs. Walter Terrell, sister of Mrs. Nicholas Keegan and Mrs. Arthur Post, our dear grandmother and mother-in-law.
Funeral will take place from the family residence, 2326 Division street, on Tuesday, Aug. 22, at 9 a. m., to St. Bridget's Church, thence to Calvary Cemetery. Friends are respectfully invited. (c)

HUTCHINSON—Entered into rest on Sunday, Aug. 20, 1916, at 1 p. m., John Hutchinson, husband of Matilda Hutchinson (nee Leverns), father of Elmer Hutchinson, son of William and Elizabeth Ross, and our dear brother, aged 35 years 5 months and 29 days.
Funeral will take place from Arthur J. Donnelly's funeral parlors, Twenty-first and Wash streets, on Tuesday, Aug. 22, at 2 p. m., to Zion Cemetery. Motor. (c)

KAYSER—Entered into rest on Saturday, Aug. 19, 1916, at 11:45 p. m., Caroline Kayser (nee Stutz), beloved mother of William F. and Alma L. Kayser, and our dear sister, in her forty-fourth year.
Funeral on Tuesday, Aug. 22, at 1:30 p. m., from the residence, 1233 South Vandeventer avenue, to Wagoner Memorial Church, corner of Gibson and Taylor avenues. Interment in New St. Marcus' Cemetery. Friends invited to attend. Carriages. Deceased was a member of Tower Grove Homestead No. 1451, B. A. Y. (c)

KENNEDY—Entered into rest Saturday, Aug. 19, 1916, at 9:30 p. m., John E. Kennedy, beloved brother of Mrs. J. J. Fogarty and Sister Ernestine of the Sisters of Charity, New Orleans, La.
Funeral from the residence of Mrs. J. J. Fogarty, 3444 Park avenue, on Tuesday, Aug. 22, at 8:30 a. m., to the Church of the Immaculate Conception, thence to Calvary Cemetery. Motor. (c)

KNEFELKAMP—Entered into rest on Saturday, Aug. 19, 1916, at 9:30 a. m., Charles H. Knefelkamp, beloved husband of Johanna Knefelkamp (nee Winterbaier), dear father of Walter, Harry, Charlie, John, William, Adela Knefelkamp, and our dear brother-in-law, our dear son-in-law and uncle, aged 59 years.
Remains will lie in state at the Leidner chapel, 2223 St. Louis avenue, Monday after 10 a. m. Funeral Tuesday, Aug. 22, at 2 p. m., thence to St. John's Cemetery. Deceased was a member of United Carpenters' Union No. 1596, German American Benevolent Association No. 1. Carriages.
Belleville (Ill.) papers please copy. (c1)

KOLKHORST—Entered into rest, after a short illness, on Saturday, Aug. 19, 1916, at 2:20 p. m., Mathilda Kolkhorst (nee Klausmeier), dearly beloved wife of William Kolkhorst, dear mother of Dorothy, William and Fred Kolkhorst, and our dear sister, sister-in-law, mother-in-law, aunt and grandmother, in her fifty-eighth year.
Funeral will take place on Tuesday, Aug. 22, at 2:30 p. m., from late family residence, 6110 Natural Bridge road, to St. Peter's Cemetery. Carriages. (c1)

DEATHS

KURTZ—Entered into rest, on Saturday, Aug. 19, 1916, at 9:20 p. m., after a lingering illness, Katharina Kurtz (nee Kneil), beloved wife of the late John Kurtz, and dear mother of Katie Smith, Margaret Neumann and Clara Topping, and our dear mother-in-law, grandmother, great-grandmother, sister, sister-in-law and aunt, at the age of 69 years.
Funeral Tuesday, Aug. 22, at 1:30 p. m., from residence of her daughter, 3711 South Spring avenue, to St. Anthony's Church, thence to SS. Peter and Paul's Cemetery. Relatives and friends invited to attend. Motor. (c)

MILBURN—On Sunday, Aug. 20, 1916, at 1 a. m., Harry Milburn, beloved father of George H. Milburn, Mrs. William Ehlers and Mrs. Fannie Fyler.
Funeral Tuesday, Aug. 22, at 2:30 p. m., from residence, 403 South Jefferson avenue, to Bellefontaine Cemetery. Friends invited. Motor. Deceased was a member of St. Louis Lodge No. 5, I. O. O. F. (c)

MILWARD—Entered into rest Saturday, Aug. 19, 1916, at 10 p. m., Ellen Milward (nee Murphy), beloved wife of the late William Milward, and mother of Mrs. George Szenpanski, Harry, Joseph and the late William Milward, our dear aunt and grandmother.
Funeral from the family residence, 6200 Suburban avenue, on Tuesday, Aug. 22, at 8:30 a. m., to St. Rose's Church. Interment in Calvary Cemetery. Deceased was a member of Chouteau Lodge No. 1651, Knights and Ladies of Honor. (c)

O'CONNELL—Entered into rest Monday, Aug. 21, 1916, at 1:30 a. m., Nora O'Connell, beloved daughter of the late David and Julia O'Connell (nee Murphy), sister of John and Jeremiah O'Connell, Mrs. Michael Moore, Mrs. George Conway, Mrs. Thomas Walsh and the late Mrs. Timothy Shine.
Funeral will take place from the family residence, 4426 Farlin avenue. Due notice of time will be given. (c)

RICHMANN—Entered into rest at 12:38 p. m., Sunday, Aug. 20, 1916, Charles M. Richmann, dear son of Elizabeth and the late Charles L. Richmann, dear brother of Anna Klein (nee Richmann), Florence, Rose and Muriel Richmann and the late Margaret Schneider (nee Richmann).
Funeral Tuesday, Aug. 22, at 3 p. m., from residence of his sister, Mrs. W. W. Klein, 2025 Allen avenue, to New Picker Cemetery. Motor.

SAPPINGTON—Entered into rest on Sunday, Aug. 20, 1916, at 7:20 a. m., Harry C. Sappington, beloved husband of Mary S. Sappington (nee Garrissine), son of Mrs. M. M. Archambault, and brother of Ernest L. Sappington and Charles Archambault.
Funeral on Tuesday, Aug. 22, at 2 p. m., from Alexander's chapel, 2835 Olive street, to St. Peter's Cemetery. Motor. Interment private. Deceased was a member of Cache Lodge No. 416, A. F. and A. M.

SAYERS—Entered into rest Sunday noon, Aug. 20, 1916, aged 56 years 11 months and 13 days, Ada Sayers, beloved mother of George N. Sayers, Mrs. F. L. Hatfield and Mr. and Mrs. Frederick Milton Sayers, and dear daughter of Mrs. M. L. McBride, sister of Mrs. F. M. Kilpatrick, Andrew S. and Arthur McBride.
Funeral from the residence of Mrs. F. M. Kilpatrick, 2902 Louisiana avenue, at 2:30 p. m., Tuesday, Aug. 22. (c)

SCHREINER—Entered into rest on Sunday, Aug. 20, 1916, at 9:30 p. m., Dr. Joseph G. Schreiner, beloved husband of Mary Blanche Schreiner (nee Beehler) father of Joseph G. Jr., Francis, Elmer, Harold and Olive Schreiner, and son of Mrs. Rose Schreiner, and our dear brother, at the age of 62 years.
Due notice of funeral will be given from residence 4512 Tower Grove place.

SINNWELL—Entered into rest Monday, Aug. 21, 1916, at 6 a. m., Blanche Sinnwell (nee Andrew), beloved wife of Emil Sinnwell, and daughter of Jesse and Katie Andrew (nee Sogol), and daughter-in-law of Barbara Sinnwell (nee Zimmer), and our dear niece and cousin, aged 26 years 10 months and 24 days.
Funeral from residence, 5222 Morganford road, Wednesday, Aug. 23, at 3 p. m., to SS. Peter and Paul's Cemetery. Motor. (c2)

UEBELHACK—Entered into rest on Sunday, Aug. 20, 1916, at 4:10 p. m., Elizabeth Uebelhack (nee Lang), beloved wife of George Uebelhack, and dear mother of Mamie, Daniel and George Uebelhack, beloved sister of Mrs. Mary L. Heim, Mrs. Ferdinand Winter and Daniel F. Lang, and our dear mother-in-law and grandmother, after a lingering illness.
Funeral on Tuesday, Aug. 22, at 2 p. m., from family residence, 1319 Blair avenue, to St. Peter's Cemetery. Friends are respectfully invited. Motor. (c)

WIEHEN—Entered into rest, after a lingering illness, on Monday, Aug. 21, 1916, at 11:10 a. m., Caroline Wiehen, beloved mother of Edward Wiehen and Mrs. Herman Krone, Mrs. Minnie Oberreider and Mrs. Henry Breder.
Due notice of funeral from the residence, 4004 Greer avenue, will be given. (3)

WINCHELL—Entered into rest on Sunday, Aug. 20, 1916, at 8:45 p. m., Caroline Fleck Winchell, beloved mother of Joseph L. Fleck, John A. Winchell, Mrs. Lizzie Dunigan and Josephine Keachler, at the age of 86 years 6 months and 18 days.
Funeral Tuesday, Aug. 22, at 7 a. m., from Math. Herman & Son's chapel, 5402 Florissant avenue, to St. Liborious' Church, thence to Calvary Cemetery. Interment private. Motor. (c)

United Hebrew Congregation.
Members are hereby notified to attend the funeral of our late member, David Harburger, Wednesday, Aug. 23, at 9 o'clock, from Temple, King's highway and Von Versen avenue.
SAMUEL J. RUSSACK, Pres. (c)

LOST AND FOUND

Solid agate, 10c line, minimum 20c.

LOST

BRACELET—Lost, silver friendship bracelet. reward if returned 1228 N. Taylor, Forest 1692.
CAMERA—Lost, on Frisco train, Sunday, Aug. 20. Cabany 1052. (c)
CAMERA—Lost; will finder of camera in Grand-Leader or Kleine's, Wednesday, please return films, as they are very valuable to owner. Mrs. H. K. Steelman, 711 W. Governor st., Springfield, Ill. (c)
CUFF BUTTON—Lost, gold, initials L. E. C.; telephone Cabany 2278.
DOG—Lost, white body, black ears, right eye black, name "Wiggles"; license No. 12,596; reward; phone Grand 3644. (c)
DOG—Lost; 6 months old, collie, liver and white; Saturday, in county; no collar; reward. Forest 6999R. (3)
HAT—Lost, from auto, Sunday morning, Spring and Washington, man's Panama hat; reward. Bomont 2683W. (c)
DOG—Lost, bull terrier, black and white, answers to name of Blinn; call Victor 3446L; reward. (c)
DOG—Lost, male, brindle bull, collar and license. No. 17,012. Return to 1007 N. Garrison and receive liberal reward. Bomont 2544. (3)
EYEGLASSES—Lost, pair of nose eyeglasses; reward if returned to R. F. Wells, 1446 N. Broadway, Central 528. (c)
GLASSES—Lost, pair, in case. Dr. O. F. Slader, 4002 Chouteau, in Chouteau Trust Bldg.
LA VALLIERE—Lost, with small diamond, heart shape, on Friday night, between Compton and Pennsylvania av. on Meramec. 3013 Meramec. Victor 2789X. Sidney 1841R. (c)
MEDALS—Lost, Sunday evening, 2 medals, silver and bronze; A. W. Rettig, engraved on each. Call Riverside 857W; reward.
MINNOW BUCKET—Lost; at Long Lake; name on bucket, Schaumburg; reward if returned. 3021 Sidney st. (c)
NOSEGLASSES—Lost, pair; on Easton, between Union and Burd. Furth, 5344 Easton; reward.
OIL RESERVOIR—Lost, from auto lamp, Delmar or King's highway, Sunday; reward. 1823 N. Taylor.
PACKAGE—Lost, on Olive-University car, between 6:30 and 7 o'clock Friday evening, package from Famous & Barr, name A. Robinson, with employe's number; reward. 4011 Cook.
POCKETBOOK—Lost, probably on Market or Grand car, pocketbook containing $2 and seal ring made from mother's wedding ring, initials C. L. G. Finder return ring and keep money. Phone Olive 817. (3)

LOST AND FOUND

LOST

PUPS—Lost, two Boston bull terrier pups, female and male; call Colfax 1152W. 3042 Vinegrove av.; liberal reward.
PURSE—Lost; also ring, near King's highway and Oakland, Aug. 12th; liberal reward if returned. 6721 Oakland. (2)
PURSE—Lost, at Union Station, purse containing bills; reward if returned to 1976 Arsenal.
SUITCASE—Lost, on Broadway car, going north, red suitcase. Return 718 Marion st., Mrs. Haley.
SUIT CASE—Lost, on Manchester rd., in St. Louis County; reward. Phone Olive 2888. A. E. Simpson.
SUITCASE—Lost, on Meramec car, near Meramec Highlands, Sunday morning. Call Harry Miller, Recorder's Office, city hall.
TIE CLASP—Lost, with initials E. R. G.; reward; return to C. M. Burkhard, 4639 Morganford.
VANITY CASE—Lost, fold; monogram "F. H." on Hodiamont car; Saturday 2:30; reward. Phone Cabany 2832. (c)
VANITY CASE—Lost, gold, at 8 o'clock mass, Sunday, St. Matthew's Church, 4429 N. 19th; liberal reward.
WATCH CHARM—Lost, Knight of Columbus; emblem in gold circle; reward. Tom Gallager, 5229 St. Louis; Delmar 644.
WATCH—Lost, ladies' gold, hunting case, on Market car, Sunday, 11:30 a. m.; liberal reward if returned. Mrs. Minnie Hinton, 2616 Clark, upstairs.
WATCH AND CHAIN—Lost, lady's, Friday, between 15th and Washington and 20th and Wash; reward. Mrs. C. Callahan, 2017 Wash.

FOUND

FOUND BY THE POLICE.
KEYS—Six; 3432 Louisiana.
BADGE—Nickel plated; Central District.
MONEY—Tenth District.
HORSE AND BUGGY—Bay; Fourth District.
MOTOR CYCLE LICENSE—2168; 11th District.
MIRROR—Silver plated; Central District.
RING—Gold band; 10th District.
HANDBAG—Central District.
AUTO LICENSE—Tennessee, 14210; Central District.
LATCH KEY—Central District.
INNER TUBES—Third District.

PERSONAL

Personal and Special Notices, 20c per line; Adoption, 15c; Coming Events and Legal Notices, 10c—solid agate. Minimum 2 lines.

PERSONAL

Full amounts must accompany orders by mail

PERSONAL—Two ladies motoring to Muskogee would like couple to accompany them. Forest 2492W. (c)

SPECIAL NOTICES

SPECIAL NOTICE—On and after Aug. 22, 1916, I will not be responsible for any debts or contracts made by my wife, Elizabeth De Larber. Anthony De Larber. (2)

EMPLOYMENT WANTED

Solid agate, 5c line, business notices, publisher's option, 10c line; minimum 2 lines.

MEN, BOYS

ACCOUNTANT—Desires part time or periodical work; auditor. Simons, 2643 Ann. (8)
ADVERTISING AND SALES MANAGER Desires position Sept. 1, 1916, with some aggressive firm; salary no object if satisfactory connections can be established; well known throughout the wholesale and retail trade of St. Louis; 12 years' experience in every branch of sales; promotion; age 33; married; references, any bank in St. Louis. Box L-225, Post-Dispatch. (1)
AUTO MECHANIC—Sit.; 3 years' experience; small salary to start. Box T-256, Post-Dispatch. (2)
AUTO MECHANIC—Sit.; good on motors and magnetos; 4 years' experience with tractors and autos; no boozer or cigarettes. Box D-76, Post-Dispatch. (3)
BOOKKEEPER—Sit. as assistant bookkeeper or invoice clerk, by ambitious young man, aged 29, married; can operate typewriter or adding machine; good and rapid at figures; have about 4 years' experience; references furnished. Box T-26, Post-Dispatch. (2)
BOOTBLACK—Sit. by Southern colored boy; 18; or errand boy. Ellis, 3135 Laclede.
CARPENTER—Sit.; good mechanic; repair or new; very reasonable. Victor 2039L. (4)
CARPENTERS—Sit. by two, nonunion; want work, new or repair; reasonable wages. 1402A Montrose. (2)
CHAUFFEUR — Sit. in private family; 6 years' experience; can do repairs; have references. Box D-75, Post-Dispatch. (3)
CHEF—Sit., regularly for Saturdays and Sundays, or Sunday only. Box T-215, P.-D. (2)
CLERK—Sit., young man, 19, high school graduate; experienced in clerical and stenographic work; moderate salary; best of references Box L-151, Post-Dispatch. (1)
DRAFTSMAN—Sit. by young man; experienced; preferably with surveyor or engineer. Box P-279, Post-Dispatch. (8)
DRIVER—Wants position on laundry or delivery wagon. Colfax 950. Box T-236, Post-Dispatch. (2)
DRUGGIST—Sit. by registered graduate; employed; desires position in country town at once; can manage. Box M-196, P.-D. (1)
DRUGGIST—Sit.; relief clerk; has Sunday and two afternoons and evenings open. Delmar 2190. (1)
FARM MANAGER—Sit., or care country estate; married; no children; 20 years' experience; experienced cemetery work; best reference. Box T-150, Post-Dispatch. (2)
FILE CLERK—Sit., 4 years' experience, on clerical work; reasonable salary. Lindell 3578.
GROCERY CLERK—Sit. by experienced; best references. Box T-48, Post-Dispatch. (1)
ICE CREAM DRIVER—Experienced, wants steady job. Call for Price, Kinloch Central 1971.
MAN—Sit.; 30; wishes steady work of some kind; experience in nailing and crating. J. Ablinger, 1722 Oregon.
MAN—Sit. by colored man, chauffeur, experienced; 10 years; references; write 2601 Lawton, Ben Watson.
MAN—Sit. by colored; good, steady; understands machine; would like more experience driving; license; do any work; moderate salary. A. Arthur, 2621 Market pl. (2)
MANAGER—Sit. by young married man; university training in agriculture and over 2 years' practical experience on different farms in various sections; can furnish best references. Box L-77, Post-Dispatch. (1)
OFFICE MAN—Married man desires position with good firm; have had 12 years' experience in office, 2 years as manager and agent; fairly good in rates; can telegraph; want chance for advancement; references furnished. Box J-88, Post-Dispatch. (1)
PAPER HANGER—Sit.; and cleaner. Tyler 3862. 2813 Cass.
PLASTERER—Sit.; expert on patch work; can furnish references. Box M-202, Post-Dispatch. (2)
PORTER—Sit.; short order work in saloon or restaurant; references. Box D-69, P.-D.
PORTER—Sit.; steady work; can furnish best of city references. James Frazier, 1314 Spruce.
SALESMAN—Sit. by experienced, with good reference. Box D-66, Post-Dispatch.
STEAMFITTER—Sit.; competent; also licensed plumber; references. Box T-39, Post-Dispatch. (2)
TUCK POINTER—Sit.; plastering, painting, carpentering. 3542 Page. Lindell 6098W.
WATCHMAN—Sit. by honest, steady, middle-aged man as night watchman or take care of auto, yard, etc.; references exchanged. Sampel Hopkins, Centerville, Mo. (4)
YOUNG MAN—18, wants work, good penman. Box D-61, Post-Dispatch.
YOUNG MAN—Would like work in auto repair shop. Box D-67, Post-Dispatch. (2)
YOUNG MAN—Married, reliable, must have work, paying at least $12 per week. Box T-87, Post-Dispatch. (2)
YOUNG MAN—Wishes steady work of some kind; experience in automobile shop. 1722 Oregon; Victor 3271X.
YOUNG MAN—Sit.; 18; desires to go to school in St. Louis; work to make enough to pay for board, clothes and school. Box J-6, Post-Dispatch. (2)
YOUNG MAN—Sit.; aged 22, as clerk, general office work; can operate typewriter; moderate salary; references. Box D-48, Post-Dispatch.

SITUATIONS—WOMEN, GIRLS

CASHIER—Young woman wants position; has had 7 years' experience. Box L-191, Post-Dispatch.
COOK—Sit. by good Southern colored. Bomont 1437.
COOK—Sit. by experienced colored girl as cook or general housework. Call Bomont 1137; Anna.
GIRL—Sit.; experienced, 16; housework or children. Box D-68, Post-Dispatch.
HOUSEGIRL—Sit. by girl for general housework; $8 per week. 1020 Whittier.
HOUSEGIRL—Sit. by experienced girl for general housework. Bomont 1437.
HOUSEGIRL—Sit. by experienced colored girl; general housework. Call Main 4464. Home nights. Grace.
HOUSEGIRL—Smart colored girl, mornings and evenings, as housegirl or nursegirl, go home at night. Lindell 4865W.
HOUSEGIRL—Sit. by colored girl, to do housework mornings or by week. Lindell 1658R.
HOUSEGIRL—Sit. by colored girl to do light housework, or nurse; call or write. Amanda Tyler, 2603 Ecoff av.
HOUSEGIRL—Sit. general housework; small family; call between 2 and 5. 2523 S. 10th st.

SITUATIONS—WOMEN, GIRLS

HOUSEKEEPER—Sit. by widow, with boy, 8 years. Box K-191, P.-D.
BOOKKEEPER—Sit.; and office assistant; can use typewriter; several years' experience. Victor 2560L. (c)
HOUSEKEEPER—Sit. by neat young lady, in motherless home; reference. Box D-64, Post-Dispatch.
HOUSEKEEPER—Sit. by widow, with girl, 11 years old, wants good home. F. W., 3432 Chippewa.
HOUSEKEEPER — Middle-aged, German, would like to keep house for gentlemen; last place 10 years; more for pleasant home than high wages; can give best references. 6336 Catalpa, Wellston. Mrs. Miller.
HOUSEWOMAN—Sit. by good colored woman, general housework; boarding house, cooking. Ethel Miller. Bomont 1169.
CASHIER—Sit. by experienced restaurant and drug store cashier, familiar with cigars. Box T-40, Post-Dispatch.
DRESSMAKER—Sit. by competent; work by day in family; references; reasonable. Forest 5617W.
LAUNDRESS—Sit. by colored; 1st 3 days in week; city references. Lindell 53R. (1)
LAUNDRESS—Sit. by colored; wants work two days. Lindell 2188R.
LAUNDRESS—Sit.; bundles; large yard; honest. Lindell 4054, Delmar 3773J. (26x)
LAUNDRESS—Sit. by first-class white, Tuesday and Wednesday. Bomont 1087.
LAUNDRESS—Sit. by first-class; wants 3 days out; references. Lindell 786.
LAUNDRESS—First-class, wants Tuesday and Wednesday. Bomont 1884W.
LAUNDRESS—Sit., Monday, Tuesday and Wednesday, by good colored. Lindell 2224.
LAUNDRESS—Sit. by colored, Wednesdays and Thursdays. Bomont 3087R, Anna.
LAUNDRESS—Sit. by white woman; first-class work; bundles to take home. Benton 1085. (4)
LAUNDRESS—Sit. by first-class colored, by day, or bundles to bring home. Lindell 3730.
LAUNDRESS—Sit. by experienced colored; bundles to bring home; references. Bomont 2361W.
LAUNDRESS—Sit. by first class, colored; wishes days out or bundles at home. Lindell 1769. Posey.
LAUNDRESS—Sit. by colored; half days out; good references. Write 812 N. Ewing. Mary Baker.
LAUNDRESS—Wants bundle washing to bring home; first-class work; references. Lindell 5037. 3550 Pine.
LAUNDRESS—Sit. by day or bundles to bring home; day work of any kind. Addie Gill, 2710 Lucas.
LAUNDRESS—Sit. by experienced, Wednesday, Thursday and Friday; references. Bomont 1102.
LAUNDRESS—Sit. by first-class, to go out by day or bring bundles home. Cabany 556.
LADY—Sit. by young, office work, afternoons only; 3 years' experience, best references; good penman, high school education, experienced as cashier. Sidney 2742R.
NURSE—Sit. by practical, or housekeeper. 4416 Natural Bridge.
NURSE—Sit. by nurse or housework. Bomont 2830.
TELEPHONE OPERATOR—Sit. by experienced young lady as operator of switchboard; have good references; reasonable salary. Box M-69, Post-Dispatch.
WOMAN—Sit.; work of any kind by the day. 2723 N. Broadway.
WOMAN—Sit. by colored; wants cleaning for Tuesday and Wednesday, references; Lindell 786.
YOUNG WOMAN—36; refined and educated; who wants to lead a clean, wholesome life, would keep house for a real gentleman, or motherless home, invalid, or old couple; first-class cook; good nurse; references. Box T-104, Post-Dispatch. (1)

HELP WANTED

Solid agate, 10c line, except agents, salesmen, canvassers, solicitors, mail orders 15c line, minimum, 2 lines.

MEN, BOYS

ARMY of United States: men wanted; able-bodied, unmarried men, under age of 35, citizens of United States of good character and temperate habits, who can speak, read and write the English language. For information apply to Recruiting Officer, 3d and Olive sts., 4 N. 8th st., 1837 Market st., 517 N. 3d st., St. Louis, Mo. (c15)
MARBLE LETTER CARVER—4522 Easton.
BAKER—Second hand. 4476 Delmar. (c)
BAKER—Third hand. 4000 Maffitt. (c)
BAKER—Young third hand. 3864 Folsom.
BAKER—Second hand; light work. 3130 Easton av.
BAKER—Good on bread and rolls; good wages. Call 3629 N. 11th st. (c)
BAND SAWYER—And millwright. Apply Marvin Planing Mill Co., 6200 Minerva. (c3)
BARBER—Colored. 208 S. 14th.
BARBER—Colored; guarantee $9 week; one-half all over $16. 404 N. Levee.
BARBER—First-class; bring tools. 570 De Baliviere.
BARBER—Must be first-class. 1651 S. Jefferson.
BARBER—Steady, first-class; no boozer; $14 guaranteed; bring tools. 4414 Fair av.
BARBER—One year's experience, wants steady job; work cheap. Address 4116A Cleveland.
BARTENDER—Sober, willing to do porter work and serve merchants' lunch. Box D-78, Post-Dispatch.
BLACKSMITH HELPER—On wagon work. Schuster, 1627 Wash st. (c)
BOY—Colored, to shine shoes 524 Pine st.
BOY—15 years old. 1411 Walnut st.
BOY—In drug store. Euclid and Park View.
BOY—Must be over 16; to work in stock room. 2209 Pine. (c)
BOY—Must be over 16 years of age; apply Missouri Candy Co., 612 N. Main. (c)
BOY—In meat market, experienced, 5 S. Newstead. (c)
BOY—Strong, to assist in shipping room and delivery. Apply 214 Washington av. (c)
BOY—To work in drug store, about 15. 2700 St. Louis. (c)
BOY—Colored, over 18; with references. 4825 Delmar. (c)
BOY—16 years old or over, $5 per week. 108 Vine st., second floor. (c)
BOY—White, for lawn work, $4 per week, board, room. 5900 Cabanne pl.
BOY—To deliver orders and work in grocery. 6120 Wagner av.
BOY—For delivery in meat market; honest; bring references. 821 Clarendon.
BOY—Colored. Apply Montrose Cloak and Suit Co., 610 N. 11th. (c)
BOY—For delivery of orders and work in store; call 615 Hamilton.
BOYS—16 years old; apply American Gentlemen Factory, 21st and Locust. (c)
BOY—Two, 16 years, to learn the hardware business. Shapleigh Hardware Co., 4th and Washington. (c)
BOYS—For factory work; must be 16 years or over. National Lead Co., 10th and Clark. (c)
BOY—Colored, for cleaning office and small work shop; not over 16 years; salary $4 week. 405 Equitable Bldg. (c)
BOY—Strong, for light porter work. Jungmann-Landecker Co., 923 Washington av., sixth floor. (c)
BOY—With some experience, to work in drug store; references. Miller's 10th and Market. (3)
BOYS—For wholesale house, bright, intelligent boys, 16 years old; permanent positions. Box L-227, P.-D.
BOYS—To offbear bricks on brick machine. Apply Progress Brick Co., 3205 S. King's highway. (c)
BOY—Office boy, 16 years old; $4 per week; apply Monday morning. 806 Spruce st., Gettys Brokerage Co. (c)
BOY—With some soda fountain experience preferred. Apply Maples Drug Co., 3901 Olive.
BOY—Strong, with experience in grocery business. Conrad's Grocery Co., 715 Washington. (c)
BOY—Small, or girl, to board, about 8 or 12 years of age; will give board reasonable for help mornings and evenings. 4036 Forest Park.
BOYS—For general factory work; must be over 18 years old; references required; steady work. Mohr Tiger Garment Co., 803 Washington. (c)

BOYS—Over 16 years. MALLINCKRODT CHEMICAL WORKS, 3600 N. Second. (c2)

BOILER FIREMAN—Apply Christy Plant, 4600 S. King's highway. (c)
BRICK MAKERS—And tile molders; apply at Parker-Russell M. & M. Co., 3314 Morganford rd. (c8)

Brickyard Laborers Wanted
Steady work; weekly pay; 19c an hour. Apply
PARKER-RUSSELL M. AND M. CO., 3314 Morganford. (c8)

BRICK WHEELERS
LABORERS
Take Delmar or University car and transfer to Kirkwood-Ferguson line. Get off at factory at Gregg station. Evens & Howard Fire Brick Co. (c8)

BUTCHER—Good; Croatian preferred. 2226 Franklin. (c2)

BUYER ASSISTANT
Young man about 24 years old, with retail experience, to assist buyer. SCHAPER'S STORE, 6th and Washington. (c)

CAR CARPENTERS—6; good; steady work. Apply Mather Stock Car Co., National Stockyards, Ill. (1)

HELP WANTED—MEN, BOYS

CARPENTERS—For hardwood floors; apply Cornell and Trinity, University City. (c)
CARPENTER—Finisher; good worker; 40c per hour. 1933 Palm.
CARPENTERS—Two good nonunion. Apply 111 Pine st.
CAR REPAIRERS—And car carpenters, with tools. Apply Merchants' Bridge Repair Track, Madison, Ill. (c2)
CHEMICAL CLEANER—Experienced. 2623 Gravois.
CLERK—Good, middle-aged man, as night clerk. Rilling Hotel, 7th and Walnut. (c)
CLERK—For auditing and bookkeeping department, age 21; experienced in voucher, check work and records, etc.; must operate typewriter. Box K-19, Post-Dispatch. (c1)
COLLECTOR—Experienced; salary and commission; must have car and give bond. Call 321 Title Guaranty Bldg. (c)
COLLECTOR—Must know city and not be afraid to work; neat appearance and must furnish bond; $10 a week to start; also commission. Apply at 122 N. 7th st., room 200. (c15)
CONCRETE LABORERS—10; colored; Compton Hill reservoir. Louisiana and Geyer. (c2)
CONCRETE LABORERS—Virginia and Nesha; take Bellefontaine car, get off at 4600 Virginia. T. E. Cavanaugh. (c)
CONCRETE MEN—5; colored; Tuesday morning; Koeln and Grand; take Bellefontaine car south to Koeln st., and walk west 3 blocks. Eyermann Const. Co.
COOK—Experienced dinner man, at once. Harris Restaurant, 3901 Park.
COOK—Man for short orders at night. Speros, 1710 Franklin.
COOK—Second. Call Silver Grill, 716 Locust. (c)
COOK—Colored man, experienced boarding house; one who can cook and serve. 4936 Washington.
CREDIT MAN — EXPERIENCED, IN CHARGE OF WHOLESALE AND INSTALLMENT CREDITS AND COLLECTIONS; ADDRESS, GIVING AGE AND REFERENCES. BOX O-259, P.-D. (c8)
DECK HANDS—For steamer Dubuque. Apply Streckfus, wharfboat clerk, Tuesday noon, foot Washington av. (c18)
DECK HANDS—Apply to captain steamer Dubuque, foot of Washington av., Tuesday and Friday at noon. (c13)
DELIVERY BOYS—315 N. Main st. (c)
DEMONSTRATOR—Young man, at once; good appearance; work as window demonstrator. Call room 212 Stratford Hotel, 2 till 2:30 p. m.
DIEMAKER—At once; first-class. Efficiency Machine Works, 4205 Natural Bridge. (c)
DIE MAKER—First-class, also two machinists; used to small accurate work to break in on tool work. Apply Century Electric Co., 1827 Pine st. (c1)
DISHWASHER—1508 S. 39th st.
DISHWASHER—Colored. Windermere Hotel, 5600 Delmar. Cabany 4770. (c)
DISHWASHER—Experienced, colored; come ready to work; also night porter. Oliver Hotel, 914 N. Grand. (c)
DISHWASHER—Young man for dishwashing and understand short orders. 3524 Franklin av. (c)
DOUBLE SEAMERS—Groovers, riveters and blankers, used to tubs and pails, for night work. Apply 120 Cedar st. (c)
DRIVER—Young man for 1-horse wagon. 211 St. George. (c)
DRUG CLERK—Registered, at once. Jeffersonian Pharmacy, 402 De Baliviere.
ELEVATOR BOY—At once. Missouri Baptist Sanitarium, 919 N. Taylor.
ELEVATOR BOY—Experienced colored; apply Frank Meyer, superintendent, Metropolitan Bldg., Grand and Olive. (c)
ELECTRICIAN HELPER—Young man with some experience in old house wiring. 5039 Delmar. (c)
ERRAND BOY—Apply Mound City Engraving Co., 102 N. 3d. (c)
FIREMAN—Stationary. P. M. Corliss Co., 3900 Chouteau av. (c2)

FITTERS — Reamer men and laborers; steel car work; day and night shifts; steady employment. Apply Wharf and St. George St. (c3)

FLUNKY—One, at Falling Springs, Ill., East St. Louis Stone Co., room 255 Arcade Bldg., East St. Louis, Ill. (c)
GLASS BEVELERS—Lead glaziers and cutters; open shop; 54 hours per week; state wages and experience. Detroit Mirror Works, Detroit, Mich. (c2)
GROCERY CLERK—Experienced; references; good pay; call at once. 4200 Shaw. (c)

HAMMER MEN—And buckers; steel car work; steady employment. Apply Wharf and St. George St. (c3)

HELPER—Candy makers'; must be experienced; good opportunity to learn. Oakes, 512 Locust. (c)
HOSTLER—Married man, for care of saddle horses, vehicles, chickens and hunting dogs; must follow this as a business and come well recommended for doing work of this kind. Call 2117 Franklin. (c5)
HOUSEMAN—With city hotel references. Westmoreland Hotel, Taylor and Maryland.
JOB PRESS FEEDER—2211 Chestnut. (c)
JOB PRESSMEN—113 N. 8th st. (c)
LABORERS—Evens & Howard Fire Brick Co., 5200 Manchester av. (c8)
LABORER—Wood & Down Box Factory, 13th and Mullanphy.
LABORERS—To unload cars; apply at once. Shellabarger Lumber Co., 4434 Gravois. (c3)
LABORERS—Half block north Von Versen, 6300 west.
LABORERS—And concreate men for street work at Florissant and Marcus; best wages; money any time. (c3)
LABORERS—$2.25 per day; steady work at quarry, 5100 Virginia. Eyerman Const. Co.
LABORERS—25 colored, for unloading cars. Apply Curtis & Co., Hamburger and Kinlein. (c)
LABORERS—Colored; special bonus paid to steady workers. Apply National Lead Co., Manchester and Sublette. (c3)
LABORERS—Strong, to learn molding trade; can make $2.50 to $3.50 daily in 3 weeks; start at $1.85 per day. St. Louis Malleable Casting Co., 7800 N. Broadway. (c8)

LABORERS
To work in lumber yard. Apply Lothman Cypress Co., foot of Angelica st. (c2)

LABORERS—For night work; take Cherokee car south to Iron Mountain tracks; steady work; 25c per hour. Apply American Tar Products Co., Gravois and Bingham. (c2)

LABORERS — 20c hour; fire brick work. Main and Douglas. (c1)

LADIES' TAILORS—Must be first-class; plenty of work for good men. Rubins, Kansas City, Mo. (1)
LUMBER YARD LABORERS—Immediately. Fox Bros. Mfg. Co., Ohio and Sidney. (c)
LUNCH COUNTER MAN—Night. 1223 Chouteau. (c)
MAN—Handy man on farm. 824 Ann.
MAN—Experienced, to work on hams and lard. 3345 Texas av. (c)
MAN—Elderly, for staining and filling. 1439 N. 6th st. (c)
MAN—Good, to work in yard. Call 4650 S. Broadway.
MAN—With experience at soda fountain and confectionery. Westmoreland Hotel.
MAN—To help on ice wagon. Apply at once. 2702 Lafayette. (c)
MAN—Steady inside man for dairy work. Apply 2828 Oregon. (c)
MAN—To work around horses. 3118 N. 25th. (c)
MAN—Young, experienced, to wait on table in candy store from 5 p. m. to 11:30 p. m. 1028 Franklin av. (c)
MAN—Elderly, for desk and light work, more for home than wages. Normandy Hotel, 3438 Franklin. (c)
MAN—Experienced, to drive Ford for retail grocery business. 715 Washington. Conrad's. (c)
MAN—Elderly, German, single preferred, to care for horses and yard. 1801 E. Prairie. (c2)
MAN—White or colored man, take care of vegetables, apply chef, Berlin Hotel, Taylor and Berlin.
MARBLE CUTTER—And marble rubber; hand work; call or write, 1429 St. Louis. (c)
MEATCUTTER—900 N. Taylor. (c)
MEATCUTTER—References; married man. 4200 Shaw. (c)
MEN—2 strong. Second and Ashley. (c8)
MEN—Ten, at Taylor and Labadie. James Ryan. (c1)
MEN—Experienced in the making of butter. Box D-19, Post-Dispatch. (c)
MEN—Experienced, to clean woodwork. Call at 4457 Berlin. (c)
MEN—Apply National Lead Co., 10th and Clark. (c)
MEN—Two, handy, to help carpenter; apply at once. 4719 Delmar bl. (c)
MEN—50, for conduit work; Ecoff and Manchester, Bell Telephone Co. (c)
MEN—And young men for the Frisco News Service; long runs, to Texas and Oklahoma; apply at 2009 Eugenia st. (c5)
MEN—Two, by large manufacturer of oil engines, pumping and electrical machinery, to work as superintendents of erection of such machinery, in territory covered by St. Louis office; steady work for right men. In reply, state age, experience and qualifications. Box O-209, Post-Dispatch. (c2)
MILLINERY MAN—Young, thoroughly experienced, to make himself generally useful; prefer one who understands window trimming, for large retail specialty store in Davenport, Io. Apply Rosenthal-Sloan Millinery Co., 1700 Washington av.
MOLDERS—Bench and squeezer; no trouble; open shop. St. Louis Malleable Casting Co., 7800 N. Broadway. (c8)

HELP WANTED—MEN, BOYS

MEN—Several, capable, young, who wish to establish themselves with a large concern that is rapidly expanding its business and requires a number of men in a short time to fill vacancies of responsibility; excellent terms at start to ambitious young men who have good references. 2209 Pine st., St. Louis. (2)
MOTOR TROUBLE MAN—With some experience in motor installation and wiring. Pan-Electric, 735 S. 4th st. (c)
NIGHT COOK—For restaurant. 1923 N. Spring av.
NIGHT FIREMAN—Apply American Packing Co., 3842 Garfield. (c)
NIGHT MAN—Middle-aged; in private stable, must understand washing buggy and clean harness. 2721 S. Jefferson.
OFFICE BOY—Must be 16 years old. Apply International Shoe Co., Jefferson and Madison. (c)
OFFICE BOY—Must be over 16 years, for manufacturing concern; good chance for advancement. Box M-203, Post-Dispatch. (c3)
OPERATOR—B. & S. automatic screw machine; must have at least 5 years' experience; also two young men with at least 1 year's experience on hand or automatic screw machines. Apply Century Electric Co., 1827 Pine st. (c1)
PAINTERS—At 5031 Northland av., first-class only; open shop.
PAPER HANGERS—Two; apply 4129 Clarence.
PLUMBER—Registered. Call Delmar 2472X. (c1)
PORTER—211 N. 7th. (c)
PORTER—White. 701 N. 6th st. (c)
PORTER—For drug store. 402 De Baliviere.
PORTER—Colored. Montrose Cloak and Suit Co., 610 N. 11th. (c)
PORTER—Colored, four days' week. Excelsior Laundry, 1012 N. Grand. (c)
PORTER—Saloon, white to help with lunch; call at once 3836 Laclede. (c)
PORTER—Saloon porter, with experience. Apply 100 S. 4th st.
PORTER—White, single, to assist back of bar. 8015 Ivory av. (c)
PORTER—White, for saloon, to clean in morning. 723 N. 6th. (c)
PORTER—White. Apply Western American Rubber Co., 609 N. 11th. (c)
PORTER—Colored, to work in drug store. Box M-197, Post-Dispatch.
PORTER—Single, experienced, white. Voney Lunchroom, 313 Locust. (c)
PORTER—Colored; young man; drug store; call after 5:30. Euclid and St. Louis.
PORTER—Young, colored, for barber shop, Warwick Hotel; call at back door.
PORTER—White, for saloon. 801 N. Sixth. (c)
PORTER—Experienced saloon porter; prefer German. 624 N. 9th st. (c)
PORTER—White or colored; one with drug store experience preferred; bring references. Schulte Drug Co., 1500 S. Grand.
PORTERS—Two white, for saloon work. Hoffman's Cafe, 318-320 N. 4th st.
PORTER—White, make self useful around saloon and help in kitchen; call 3025 N. Broadway. (c)
PORTER—Colored, about 16 years old; references required; apply at once. Moritz Optical Co., 609 N. Broadway. (c)
POT WASHER—Experienced, and yard man; $8 week. 582 De Baliviere, near Delmar.
PRESSER—Hoffman operator; apply Star Dyeing and Cleaning Co., 2515 N. Grand. (c)
PRESS FEEDERS—Job. 113 N. 8th. (c)
PRESS FEEDER—McGill & Co., 121 N. Eleventh.
QUARRYMEN—$2.75, and laborer, $2.25. 6509 Manchester.
QUARRYMEN—Five, $3 per day. Koch Hospital, McNamee & Son.
QUARRYMEN—And laborers, $2.75 and $2.25 per day; steady work at quarry, 5100 Virginia. Eyerman Const. Co.
ROLLER MEN—In cracker factory; must be experienced. Union Biscuit Co., 6th and Carr. (c1)
SHOEMAKER—Apply 1427 Chouteau; steady job.
SHOVELERS—7th and Hickory. Jerry Maloney.
SHOVELERS—30, for street shaping, Union and Maffitt avs. Carroll Contracting Co.
SHOVELERS—15; 27½c per hour; 6:30 in the morning; Taylor and Olive. Jacob Schoefer Wrecking Co. (c)
SODA DISPENSER—Finke's candy kitchen, 216 Collinsville av., East St. Louis. (3)
SPOTTER—Experienced on dark clothes; apply Star Dyeing and Cleaning Co., 2515 N. Grand. (c)
SPRINKLING DRIVERS—Three; 6 o'clock Tuesday morning; 6500 Manchester; straight time. T. E. Cavanaugh. (c)
STAVE JOINTERS—And cooper shop help. Apply The Interstate Cooperage Co., Madison, Ill. (c8)
STEAM SHOVEL ENGINEER—And craneman. Apply Murphysboro Paving Brick Co., at Murphysboro, Ill. (c3)
STENOGRAPHER—By wholesale liquor house; boy experienced at stenography and general office work; must have good references; state age and salary expected. Box O-165, Post-Dispatch. (c2)
STORAGE BATTERY MAN—To do storage battery. Apply 3339 Locust. (c)
STOVE MAN—Experienced; repair and polish old stoves; bring tools, call at once. Walker-Armstrong H. F. Co., 1306 Olive st.
TEAMS—For hauling macadam. Apply at Quarry, Ashland and Euclid. (c3)
TEAMS—Five; on Taylor and Labadie. Jas Ryan. (c2)
TEAMS—And shovelers. King's highway and Spalding. McNamee & Son.
TEAMSTERS—Fruin-Bambrick Const. Co., 800 S. Spring. (c2)
TEAMS Wtd.—With large beds. 2200 Locust st. Carroll Contracting Co.
TEAMSTERS—And traction engineer, Grand and Osceola. Tim Moloney.
TINNERS—Two. 456 N. Sarah.
TINNERS—For job work. Apply 2840 Cass.
TINNER HELPER—$7 week. 7321 Manchester. (c)
TINNER—Experienced in blow piping. 3507 N. 22d st. (c)
TINNERS—Two, who can do in and outside work; apply 6172 Delmar, at once. (c)
TINNER'S HELPER—Experienced; at 4263 Easton.
TINNER'S HELPER—For guttering and furnace work; call 2811 N. Sarah. (c)
TINNERS—And helpers; familiar with furnace work; apply 7 o'clock tonight. St. Gemine, 1275 Hodiamont. (c)
TINNERS—Blowpipe experience; apply East St. Louis Cotton Oil Co., Eagle Park, between Granite City and East St. Louis. (c2)
TOOLMAKERS—First-class, experienced men for out of town; give references and particulars; no trouble; good pay. Box D-70, Post-Dispatch.
WAGON BOY—Bright; aged 16. J. Arthur Anderson Laundry, 3970 Olive.
WAGON BOY—And bottle washer. 1903 N. Prairie. (c)
WAITER—Experienced. 213 N. 18th st. (c)
WAITER—At once; white. 709½ St. Charles.
WAITER—Experienced, for restaurant, $30 month, young; call at once. 307 N. 14th. (2)
WAITER—Young man to wait on tables in boarding house and make himself generally useful. 2100 N. Broadway.
WALL WASHERS—And window cleaners, Tuesday morning, 22d. 1810 Olive.
WALL WASHERS—Two good ones for Planters Hotel; also window cleaners; apply to head houseman. (c1)
WANTED—Elderly man to work on small suburban place; apply St. Louis Lantern Co., 18 Lucas av. (c)
WINDOW CLEANERS—$15 week; steady work. Apply 1302 Olive st. (c4)
WINDOW CLEANER—Experienced. Apply 307 Mermod-Jaccard Bldg. (c)
WINDOW CLEANERS—First-class only; apply at once. Room 508, 604½ Chestnut. (c)
WOODWORKER—On auto truck body work. Schuster, 1627 Wash st. (c)
YARD BOSS—To take charge of unloading cars, handling and storing castings and keeping yard in orderly condition; preferably man with railroad experience and good education. Wagner Elec. Mfg. Co., 2017 Locust st. (c1)
YOUNG MAN—For news service; long Western runs. 2047 Clark. (1)
YOUNG MAN—To work in factory. Standard Syrup, 215 S. 2d. (c)
YOUNG MAN—To work in meat market; experienced preferred. 4438 N. Nineteenth. (c)
YOUNG MAN—Good, steady, at paper box factory. 1011 N. 14th. (c2)
YOUNG MAN—About 20 years old, to work in laboratory department. Apply Koken Co., 2528 Texas, 4th floor.
YOUNG MAN—Experienced as blacksmith's helper. Mound Tool Co., 7th and Hickory. (c)
YOUNG MAN—Industrious, some experience in shoes and men's furnishings; speak German. 1300 S. Broadway.
YOUNG MAN—From the country, over 21, to work in office and learn salesmanship. Call 4243 Easton. (c2)
YOUNG MAN—19 to 20 years of age, assistant at soda fountain; apply at once. 132 Merchants Exchange Bldg.
YOUNG MEN—To sell goods on trains. 214 S. 21st. (7)
YOUNG MEN—Three, to run on trains as news agents; must have $15 cash and blue suit; apply in person. 1621 Clark av. (c8)
YOUNG MEN—Six, bright, mechanically inclined, to learn to be machinists; we have a new shop and attractive surroundings. Box K-161, Post-Dispatch.

WILL YOU WORK NIGHTS DURING THE HOT WEATHER
We need 50 good steady reliable mechanics, machine operators, machinists, set up men, and night foremen to work nights on our new machinery. This is a chance to work into a good steady job. If you want to learn the machinists trade and will work nights we will teach you. Come and see us quick; lots of work; good wages; no labor trouble; everyone satisfied; come now; we want good men; employment department, Haynes Automobile Co., Kokomo, Ind. (c2)

SHOEWORKERS

BOY—Bright, over 16, to run duplicator and mimeograph; prefer one who has had experience; give phone number and particulars. Box K-48, Post-Dispatch. (c3)
BREAST SCOURER—Must be experienced. Filsinger-Boettle, 2801 Benton st. (c)
MACHINIST—A high-class, experienced fitting room machinist on men's work. Box J-242, Post-Dispatch. (c2)

AGENTS WANTED

SALESMEN—School teachers preferred; have opening at once for two first-class salesmen with auto or buggy and good education, who can sell to Missouri schools; more educational than selling; 9 out of 10 schools purchase; no competition; can easily earn $200 to $500 month; absolutely new; meet the above requirements or don't waste our time; references; apply forenoons only. N. P. White, Maryland Hotel. (1)

CANVASSERS AND SOLICITORS

SOLICITOR—An easy and very attractive proposition; two men for Missouri crew; steady; leave city at once. Shirley, Edison Hotel.
SOLICITORS—First-class, for vulcanizing and repair shop. Apply at 1310 Olive st.

PARTNERS WANTED

PARTNER Wtd.—To manufacture household article; small capital required. Call 4243 Easton av. (c2)
PARTNER Wtd.—Young man, to invest $300 or $400 in a new proposition; nothing like it on the market; every man a buyer. Box M-88, Post-Dispatch. (2)

SALESMEN WANTED

SHOE SALESMAN—Experienced; neat-appearing; steady job. S. Slein, 1631 Market.
SALESMEN—Position of merit to Christian salesmen. Write H. Corbin, 405 Lexington av., New York. (6)
SALESMAN—Good, capable salesman, who can produce and help to develop retail business; can show good live actors good proposition. Call Millen, Bomont 2879. (c1)
SALESMEN—Experienced, to sell coffee, tea and other products to consumer, with advanced premium plan; liberal proposition. Apply Athletic Tea Co., 709 Lucas. (c8)
SALESMEN—Live, energetic men to represent old-established life insurance company; must speak German and English; splendid opportunity for advancement; give full history. Box K-176, P.-D. (c23)
SALESMAN—First-class; clothing and gents' furnishings; must be allround; also shoe man, capable of trimming window, and good stock keeper; steady position; no others need apply. The Reliable Clothing Store, Billings, Mont.
SALESMAN—Two Catholic young men who live up to their convictions; we will train inexperienced men; permanent and advantageous connection with progressive firm; local and road work. Call Mr. Yost, 601 Star Bldg. (c1)
SALESMEN—If you are looking for connection with a live, going concern, where you can make money, if you are a live producer, let us talk to you; married, high-grade, intelligent men, around 30 years old, with clean records, will be considered for established territory, ranging from $20 to $35 per week, salary and commission. Apply now, 2200 Pine st. (c1)
SOLICITING SALESMEN—McArthur, 216 Merchant-Laclede Bldg. (c16)

TRADE SCHOOLS AND AGENCIES

LEARN automobile and farm tractor; day and night; special summer rates; established 1904. Capt. John Berry, 3910 Washington. (6)

HELP WANTED—WOMEN, GIRLS

BOOKKEEPER—And assistant cashier; young lady; in grocery store; only those experienced in double-entry bookkeeping need answer. Apply 6210 Easton av.
BUTTONHOLE GIRLS—Experienced on Singer buttonhole machines. Apply Consolidated Garment Co., 1324 Washington. (c)
CASHIER—Experienced; must know how to use typewriter. 1131 Olive st. (c)
CASHIER Wtd.—Girl with experience, also to sell hats. $1 Hat Store, s. e. cor. 7th and Pine sts. (c)
COOK—Night, for restaurant. 1923 N. Spring.
COOK—German preferred, to assist with housework. 54 Kingsbury pl.
COOK—GOOD; WHITE; WITH FIRST-CLASS REFERENCES. FOREST 2450. (c)
COOK—Woman as assistant cook. Missouri Baptist Sanitarium, 919 N. Taylor.
COOK—For family of 4, and to assist in general housework; good place for right person; $25. Phone Webster 1374W, or call 231 Plant av., Webster Groves. (c3)
COPYIST—Experienced and accurate. Call 518 Granite Bldg. (c)
CRACKER PACKERS—Must be experienced. Union Biscuit Co., 6th and Carr. (c2)
DISHWASHER—5 p. m. to 1 a. m. Allen's Restaurant, Grand and Florissant.
DISHWASHER—Young colored woman for lunchroom. 6 N. 18th, opposite Union Station.
GIRLS—16 years old; no older. 1411 Walnut.
GIRL—Good girl for bakery and housework. 2845 Cherokee st.
GIRL—For dining room work in boarding house. 2100 N. Broadway.
GIRL—White, for restaurant, experienced. 1939 Franklin.
GIRL—14 or 16, to assist with baby; go home nights. 4410 Redbud.
GIRL—Or woman, for general work in tearoom. 5902 Delmar bl. (c)
GIRL—Neat colored girl for restaurant work. Apply 107 N. Ewing. (c)
GIRL—To feed job press. 320 N. 3d st., 3d floor.
GIRL—To work in ice cream parlor. 1400 Mississippi av.
GIRL—To cook and do downstairs work; no washing or ironing; references required. 1827 S. Compton. (c1)
GIRL—Colored for general housework; go home nights. 5554 Waterman, first floor, east.
GIRL—Capable, white; must be experienced; with or without laundry work. 2909 Lafayette. (c)
GIRL—For general housework; must be good cook and come well recommended. Call 2117 Franklin. (c2)
GIRL—16 to 18 years old, white, to care for baby; good home; family of three. Mrs. Gerstel, 3513 Pestalozzi. (c)
GIRLS—Experienced on power sewing machines and table girls; no shoe experience necessary. Ettelbrick Shoe Co., 325 Locust, second floor. (c)

GIRLS—FOR ALL DEPARTMENTS; 16 YEARS OR OLDER. FULTON BAG AND COTTON MILLS, 612 S. 7TH. (c1)

GIRL—For soldering on assortment work.
WESTERN TINWARE CO., 1439 N. 19th st.

GIRLS—FOR ALL DEPARTMENTS; 16 YEARS OR OLDER. FULTON BAG AND COTTON MILLS, 612 S. 7TH. (c7)

GIRLS—Ten experienced front makers, fifteen girls to put on cuffs, ten sleeve makers and girls on all other parts, and to learn. All the work you can do at the best prices. ELY & WALKER SHIRT FACTORY, 16th and Locust sts. (c6)

HAND FINISHERS—And fitters; experienced hand sewers, on dresses or skirts; also dress fitters on forms; excellent positions, with positive advancement; good pay. Apply Olian Waist and Dress Co., 704 Washington. (c1)
HAND SEWERS—Practical, rapid, for buttons and finishing on dresses or skirts; good pay; steady. Olian Waist and Dress Co. (c2)
HOUSEGIRL—Experienced girl, for general housework; no washing. 5090 Maple.
HOUSEGIRL—For general housework; small family. 3424 Hartford st. (c)
HOUSEGIRL—White, at once. Phone Benton 777W or Marshall 190L. (c3)
HOUSEGIRL—Or woman, for general housework; one who can cook. 4477 Washington.
HOUSEGIRL—Good girl for general housework. 5233 Vernon.
HOUSEGIRL—To do housework; small family; good pay. 4741 Louis pl. (c)
HOUSEGIRL—For general housework; references required. 5806 Bartmer. (c)
HOUSEGIRL—To assist with general housework; good home. Delmar 1419L. (c)
HOUSEGIRL—Afternoon off. 4919 McPherson, apartment E.
HOUSEGIRL—For general housework; no laundry or outside work; good wages. 5018 Washington av. (c)
HOUSEGIRL—For general housework; no washing; good wages. 4253 Holly; Colfax 870. (c3)
HOUSEGIRL—First-class, or housekeeper; small family; good pay to capable party. 7106 Washington. (c)
HOUSEGIRL—Experienced girl for general housework. 3547 Crittenden, one block north of Arsenal.
HOUSEGIRL—For general housework; good wages; small family; no washing. 5204 Cabanne.

HELP WANTED—WOMEN, GIRLS

HOUSEGIRL—For general housework; no washing; good home. 4966 Lotus.
HOUSEGIRL—Young, white, to assist in housework in private family. Phone Webster 316. (c3)
HOUSEGIRL—Neat, white girl; for general housework. Apply 5778 Berlin, first floor. (c)
HOUSEGIRL—White, for general housework; must have references; no cooking; small family. Phone Grand 354. (4)
HOUSEGIRL—To assist in housework and with two children; no cooking; $16 per month. 1467A Goodfellow av.; Delmar 3840X.
HOUSEGIRL—Colored, for light housework, in four-room apartment, no outside work; stay on place. 3554 Victor, 2d floor east. (c)
HOUSEGIRL—White girl for general housework; small family. 455 Algonquin pl., Webster. Phone Webster 1588W. (c)
HOUSEGIRL—Young girl to assist in light housework; good home; apply immediately. 5601 Washington ct.; Honnet, Cabany 2198.
HOUSEGIRL—White, for general housework; three in family. 5617 Clemens av.; Cabany 685. (c)
HOUSEGIRL—For general housework; family of three; no washing. 6110 Berlin, 2d floor, west. (c)
HOUSEGIRL—For general housework; and cooking; family of three; wages $20; Grand 3984M. 3835 Utah. (c3)
HOUSEGIRL—German girl, for general housework; no washing; 2 in family. 5747 McPherson, 2d floor east. (c2)
HOUSEGIRL—Or woman for general housework and assist with cooking; German preferred. 2501 S. Jefferson. (c1)
HOUSEGIRL—For general housework; three in family; German preferred. Cabany 1944.
HOUSEGIRL—Experienced, white, for general housework; no washing. 4601 Maryland av. (2)
HOUSEGIRL — Experienced, for general housework; good home; small family; good wages; no laundry; call Monday. Delmar 3042L. 1367 Arlington. (c1)
HOUSEKEEPER—More for home than wages; under 30 years. Ask for Bessie, down stairs. 1144 S. Seventh.
HOUSEMAID—German preferred. Apply 4410 Westminster.
HOUSEWOMAN—Woman for general housework; good wages to right party. 5209 Cabanne. (c)
HOUSEWOMAN—White, for general housework; Page car, 5700 west, Cabany 3961. 1224 Blackstone. (c)
HOUSEWOMAN—Experienced in general housework; must be good; plain cook, white; no laundry work. 4227 Lucky. Lindell 1201.
JOB PRESS FEEDER—Eight hours, $9; steady. Metropolitan Press, 3951 Easton. (c)
LADY—Unmarried, take charge small restaurant; $20 required; call today. 2812 Clark av.
LADY—Young, for general office work; must be accurate at figures; one with shoe factory experience preferred; state salary. Box M-54, Post-Dispatch. (c)
LAUNDRESS—Come Tuesday to do ironing. Call Forest 1553.
LAUNDRESS—Immediately; must be first class. 5380 Maple. (c)
LAUNDRESS—German woman, for washing. 3210 Olive. Bomont 1108.
LAUNDRESS—Immediatly; must be first class. 5380 Maple. (c)
LAUNDRESS—good, to wash and iron. 2100 S. Jefferson. (c)
LAUNDRESS—White, to do washing and ironing, for Monday and Tuesday. 3501 Humphrey st.
LAUNDRESS—By the month; experienced white woman. Methodist Home, 4353 Maryland av.
MACHINE GIRLS—Experienced; and girls to learn. Advance Paper Box Co., 21st and Pine. (c1)
MAID—General housework; 2 in family. 6299 Von Versen, cor. of Limit and Von Versen; Cabany 1403. (c)

MILLINERY WORKERS— FAMOUS AND BARR CO. require the services of experienced millinery workers. Good salaries to the right parties. Apply Superintendent's office.

MULTIGRAPH OPERATOR—Girl; must be steady and willing worker; good chance for the right party; give age, references and salary expected. Box M-53, Post-Dis. (c)
NURSE MAID—Middle-aged, to care for infant; must be experienced, capable and competent; references required; good wages, room and bath; best of home surroundings; call 2117 Franklin. (c2)
OFFICE GIRL—Experienced, for grocery; references and salary expected. Box M-278, Post-Dispatch.
OPERATORS—Experienced, 150; wanted at once. W. M. Finck & Co., 210 S. Jefferson av. (6)
OPERATOR—Experienced, on button and buttonhole machine; steady work. Apply Premier Shirt Waist Co., 808½ N. 6th st., 3d floor. (c46x)
OPERATORS—Experienced on middies and dresses; will guarantee weekly salary to experienced help. Consolidated Garment Co., 1324 Washington. (c)

OPERATORS—
GOOD PAY
Experienced on middy blouses and children's dresses; steady work.
JUNGMANN-LANDECKER, 923 Washington, 6th floor. (c14)

OPERATORS—Experienced on power machines, on woolen and silk waists, dresses and skirts; $12 a week and up guaranteed to experienced operators. Apply Eiseman Bros., 315 N. 10th st., 3d floor. (c1)

OPERATORS—Experienced, to make cuffs, neckbands, fronts and sleeves, also girls to put on cuffs. Will take girls to learn. ELY & WALKER SHIRT FACTORY, 8th and Hickory. (c4)

EXPERIENCED OPERATOR
On house dresses, kimonos, middies; can make $8 to $12 per week; on Wilcox & Gibbs machines.
SCHWARZ & WILD, 713 N. 11th st. (c)

PAINT GIRL—At Beers Hotel, Grand and Olive. (c)
PRESSER—Hoffman operator. Apply Star Dyeing and Cleaning Co., 2515 N. Grand. (c)
PRESSERS—Experienced on waists and middies; steady position; $8 per week; also girls to learn pressing. Schwars & Wild, 713 N. 11th st. (c)

Attention, Pressers!
On muslin underwear, house dresses, aprons, etc.; coolest and lightest factory in city; steady work; good pay; apply R. LOWENBAUM MFG. CO., 23d and Locust. (c3)

PRESS FEEDERS—Experienced girls on tin stamping presses. Apply 4400 N. Union. (c8)
PRESSFEEDER—Experienced. Pary; $13.50. Security Printing Co., 3d and Vine st.
RULING MACHINE FEEDER—Experienced. Dawson Bindery, 216 N. Main st. (c2)
SCRUBBERS—Experienced, white, for night work; call, 915 Pine st.
SCRUBWOMAN—St. Luke's Hospital, 5535 Delmar.
SEAMSTRESSES—Those with factory experience preferred. Apply 1627 Washington. (c)
SEAMSTRESS—Apply Star Dyeing & Cleaning Co., 2515 N. Grand. (c)
SKIRTMAKERS—Must be experienced; highest prices paid; steady work. Hirschfeld Skirt Co., 905 Washington. (c5)
SPOTTER—Experienced on dark clothes. Apply Star Dyeing and Cleaning Co., 2515 N. Grand. (c)
STENOGRAPHER—State age, experience and salary expected. Box D-20, Post-Dis.
STENOGRAPHER—Educated, refined Christian Scientist preferred; state salary and experience. Box M-57, P.-D. (c3)
TRIMMERS Wtd.—On ladies' hats, not much experience, apply Bronx Hat Co., 823 Washington. (c)
WAITRESS—Experienced arm. 3139 Olive.
WAITRESS—For lunch counter, 6 S. 18th, Green lunchroom.
WAITRESSES—Experienced, at once. New Vienna Restaurant, 418 N. 6th st. (c)
WAITRESSES—Two experienced arm; come ready to work. Standard Catering Co., 2570 Olive. (c)
ARM WAITRESS—Experienced. Star Restaurant, 1711 Market.
WOMAN—For lunchroom. 1407 S. Broadway.
WOMAN—To take care of 3-room flat and 3 children; call after 5. 927A N. Newstead.
WOMAN—To run rooming house for furnished rooms; West End. Box M-136, P.-D.
WOMAN—White, to do my washing and ironing for rent of large kitchen and room; nice place, on 1st floor. 2307 Sidney st.
WOMAN—Hungarian or German, for allround work in a restaurant; must know how to cook; good wages. Eden Park, Meramec Highland. Take Manchester car. (1)
WOMAN—Girl or middle-aged woman, general housework; small family; salary $17 to $20 month. Central 8690R. 1126 Chouteau.
WOMAN—White, to assist with general housework; do washing and ironing; no cooking; small family. Cabany 5030. 5629 Maple. (c)

HELP WANTED—WOMEN, GIRLS

WOMAN—Middle-aged, strong woman who can wash and help with other work; call today or tomorrow. 4036 Forest Park.

WOMAN—Leading ladies' tailor wants a capable woman to take charge of blouse making; one who can do her own fitting and furnish first-class reference; permanent position. Rubins, 920 Grand av., Kansas City, Mo. (c1)

YOUNG GIRL—Or elderly woman, care for child; call after 5 p. m. 3916 Folsom.

RICE-STIX FACTORIES
11TH AND ST. CHARLES STS.,
Want experienced operators on all parts of men's and boys' "Test" overalls; also on children's rompers; will also teach a few girls, 16 years of age or over. We pay you while learning; steady employment. (c2)

NEW ERA SHIRT FACTORY
Lightest, coolest, cleanest shirt factory in the city; we require the services of experienced operators on all parts; if you want to work in a factory when the work is plentiful, where prices are right, where the management of the stitching rooms is such that you lose no time because of lay-offs and waiting for work, where no preferences are shown in the distribution of the work—you will find those conditions here. NEW ERA SHIRT FACTORY, 901 Lucas. (c4)

LAUNDRY HELP WANTED

BOSOM IRONER—On roll machine. Aalco Laundry, 3700 Olive st. (c)

BUNDLE WRAPPER—Manhattan Laundry, 4230 Finney. (c)

LAUNDRY DRIVER—For established route; central and north; salary and commission. Box M-94, Post-Dispatch. (c)

LAUNDRY DRIVER—Experienced; acquainted in South St. Louis; must furnish cash bond; state references and last employer. Box K-64, Post-Dispatch. (c)

LISTER—Rough dry, and woman to wash silks; also work on starch table. Apply New Mercantile Laundry, 3321 Market. (c2)

MAN—To drive laundry wagon; $100 cash bond required. F. C. Miller Laundry Co., 2747 Laclede av. (c)

MARKER—And assorter. Apply Colonial Laundry, 4020 Olive st. (c)

MARKER—And assorter; experienced on bundle work; also shakers. Home Laundry, 4300 Finney av. (c)

PRESSERS AND FINISHERS—Experienced; also girls to learn. Positively steady work. ELY & WALKER SHIRT FACTORY, 8th and Hickory. (c4)

EXPERIENCED STARCHER
Apply at once, ready for work. NEW ERA SHIRT FACTORY, 901 Lucas. (c)

WOMAN—To operate sock darning machine. Aalco Laundry, 3700 Olive st. (c)

SALESLADIES WANTED

SALESLADY—Who can also use typewriter; salary $6. 823 Franklin.

SALESLADIES—Experienced in selling skirts and suits; will pay good salaries to competent saleswomen; permanent. Paris Cloak Co., corner 18th and Franklin. (c5)

SHOEWORKERS

BUTTONHOLE OPERATOR—On United machine; also vamper. Phone Tyler 181R.

SKIVERS—Experienced; top stitcher, lining makers and table girl. Apply Boyd Welsh Shoe Co., Page and Newstead. (c)

TREER—Experienced; apply Filsinger-Boette Shoe Co., 2801 Benton. (c)

VAMPERS—And foxing stitchers and girls to learn vamping. Sunlight Factory, 8th and Marion. (c46x)

BUSINESS CHANCES

Solid agate, 10c line, minimum 20c.

BUSINESS CHANCES

BUSINESS CHANCE—Mexican just arrived on business trip, fairly acquainted with his country and the United States, will gladly represent St. Louis manufacturers in Mexico. Box L-26, Post-Dispatch. (1)

BUSINESS CHANCE—Bakers, attention! We will sell movable bake ovens, guaranteed satisfaction; terms to suit; write for catalogue. Middleby-Marshal Oven Mfg. Co., 605-07 S. 6th st., St. Louis, Mo. (c36)

HAVE $5000 cash to invest in some good mining proposition. What have you? Box K-197, Post-Dispatch.

TWO traveling men with some money, open for legitimate business proposition; fakers and promoters need not reply; state particulars. Box T-235, Post-Dispatch. (c2)

WANTED—Man to take charge of a saloon; experience not necessary; fine opportunity to start in business for a little money. Inquire Jordan grocery, 2661 Olive st.

WANTED—Young man with $5000 to invest in business established eight years; guaranteed $150 per month and over; must take active interest. Box M-92, Post-Dispatch.

WE want men with money to move to Oklahoma and go in the oil business right. Finance Oil Co., Berwyn, Ok. (8)

BUSINESS FOR SALE

BARBER SHOP—Leaving city. 3159 California av. (c8)

BUSINESS—Can be used as a mail order. Box M-89, Post-Dispatch. (31)

DRUG STORE—West End; $300; absolutely a big bargain for young druggist or doctor; investigate; must sell at once. Box M-75, Post-Dispatch. (2)

FLAT—For sale, a 10-room flat, well furnished, full of good paying roomers, $450 will buy as we are leaving the city; rent $25; good location. Box T-240, P.-D. (2)

GROCERY—At bargain. Apply 2201 Forest av. (1)

HARDWARE BUSINESS—Established; in town of 2500; also good business building, 25x138, 2 floors. Geo. H. Roth, Illmo, Mo. (8)

LUNCHROOM—Low expenses; come and see. 318 Geyer. (1)

ROOMING HOUSE—Clean, well furnished, 10-room house; full, permanent roomers; very reasonable. 3540 West Pine bl. (3)

TAILOR SHOP OUTFIT—Lamp, fan, machine, everything necessary to business. 4358 De Lore.

VEGETABLE STORE—1720 S. 10th.

BUYERS, Buyers, Buyers, Buyers! Buy direct from owners at lowest price. Get our list of business free. BUSINESS MARKET, 417 Title Guaranty Bldg. (5)

FOR SALE—WANTED

Solid agate, 10c line, except animals, automobiles, bicycles, boats, cameras, launches, motor cycles, store and office fixtures, 15c line; minimum, 2 lines.

TYPEWRITERS

FACTORY rebuilt Underwood typewriters, improved rotary models, $55. Famous-Barr Co., Typewriter Dept., 5th floor. (8)

TYPEWRITERS—Selling all makes, complete line; repairs, rentals. Union Typewriter Exchange, 111 N. 9th st. (c8)

TYPEWRITERS—For sale, Underwood, $25 to $50; all other makes, $15 to $30; rentals 3 months, $4 upward. St. Louis Typewriter Exchange, 211 N. 10th st.; Main 1162, Central 4889. (8)

WATCHES AND JEWELRY

DIAMONDS, WATCHES, JEWELRY, lowest prices, easy credit terms. LOFTIS BROS. & CO., the National Credit Jewelers, 2d fl., 308 N. 6th st. Open evenings. (c8)

BOOKS AND PERIODICALS

BOOKS—All kinds, bought and sold; call or send address to Mills' Book Store, 605 Chestnut st. (c8)

BOOK—For sale, on botany, 238 years old, published 1678 by Bernharus-Vasazche. Address 1426 S. Grand av. (1)

HOUSEHOLD GOODS WANTED

CARPETS Wtd.—Furniture of all kinds. Haffner, 2228 Franklin; Bomont 2044, Central 67. (c14)

CARPETS—Furniture, contents of dwellings, large or small lots, get our bid before selling. Call Forest 5025 or Delmar 3864. Denis Bros. (c8)

CARPETS Wtd.—Furniture, contents flats, dwellings, large or small lots; highest cash price. Schober, 4455 Page; Delmar 2985, or Forest 3953. (8)

FEATHERS—20,000 pounds of old feathers; pay 30-45c old ones and 60-85c new ones. Montana Feather Co., Delmar 865, Forest 767. 4426 Page; auto service. (c8)

FEATHER BEDS Wtd.—AAl, 1000; we pay highest prices for old and new feathers; delivery machines will call immediately. Pillow Mfg. Co., 1204-06 High st. Central 5614L, Olive 4161. (c8)

FURNITURE Wtd.—Badly; spot cash; contents flats, dwellings; get our bids before selling. Orcutt Storage Co., 4729 Easton av.; Forest 2648, Delmar 694. (8)

FURNITURE Wtd.—Private party wants to buy a secondhand buffet and set of dining room chairs; must be up to date. Phone Sidney 3990 or Victor 482R. (c1)

FURNITURE Wtd.—And household goods in exchange for moving; expert packing and storage; auto trucks for moving and picnic parties. Phone Bell Grand 778, Kinloch Victor 965. Robinson Storage Co. (c8)

BEST cash prices, contents flats, residences; large, small lots. 2618 Franklin, Bomont, Central 2978. (8)

BEST cash price paid for secondhand furniture. Chas. Ginsburg, 2021 Shenandoah, Victor 350. (c28x)

BEST cash price paid for carpets and rugs. Globe Carpet Cleaning Co., 2624 Olive, Central 4994, Bomont 852. (c30)

HIGHEST prices paid for household goods, for shipment. Kelso, 1352A Bayard, Forest 4975W. (c14)

HOUSEHOLD GOODS WANTED

HOUSEHOLD GOODS Wtd.—Nothing too small or too large; sure sale if goods are paid for. Write or call. Levy Bros., 313 S. 14th st., Olive 3028, Central 3593. (c5)

I WILL positively pay you more for your household goods and rooming houses than the so-called dealers, also feathers. Call Moore, 815 N. 20th st.; restaurant fixtures and cash registers. Central 8096L, Olive 694. (c8)

SEND me bid. What have you? Will furnish me 25 used chairs at address. M. Clouser, 7939 Overbeck.

WANTED—Best class of furniture of all kinds; buy contents of residences and flats. 3615 Laclede; Delmar 62, Lindell 2155. D. U. LEONORI AUCTION & STORAGE CO. (c14)

WE pay highest prices for furniture. Kelner, 215 S. 14th. Central 421R, Olive 3721. (c14)

FURNITURE WANTED BADLY
All descriptions; contents of dwellings, large and small lots. SCHOBER, Delmar 2985, Forest 3953. (5)

FURNITURE WANTED
Of all description. We pay good prices. Get our bid. Call Forest 5025, Delmar 5864. Denis Bros. (c23)

MUST HAVE GOODS
Will pay you spot cash or take in exchange for moving, packing and storage; better the goods, higher the price. HAST AUCTION CO., 2007-9-11 Morgan. Central 6427, Bomont 1620. (c3)

HOUSEHOLD GOODS FOR SALE

BEDS—Axminster rugs, davenette suite, player-piano, contents of elegant home, cheap. 4233 Maryland. (4)

BEDROOM SUITE—For sale; beautiful; dining furniture, library table, rugs, davenette suite, refrigerator, hall carpet; nearly new; separately; bargain. 4477 Delmar. (4)

CHIFFONIER—For sale, oak chiffonier, $3; Quick Meal gas range, $6.50; nice oak wardrobe, $3.50; dining room and bedroom furniture in Adam Jacobean, mahogany, ivory, rugs, brass bed, $8; solid mahogany dresser and chiffonier, $28; iron bed, spring and mattress, $4; curtains, draperies, pictures. Lindell 2812W, 4130 Maryland. (c1)

DAVENETTE SUITES—For sale, 3-piece; fumed and oak suits; good as new; terms if desired. 1202 S. Broadway. (c1)

DAVENETTE—For sale, in good condition; $30 value, $15. 4666 Evans.

DINING TABLE—For sale, round golden oak dining table and six chairs, $15. 1316 Aubert.

DINING SET—For sale, handsome, genuine mahogany, $450 dining set, at less than half. Delmar 4463X. (c1)

FURNITURE—For sale, nice, for a 12-room house; cheap. Call Monday. 4569 Washington av. (2)

FURNITURE—For sale; enough for two rooms; $2.75 cash, $1 per week. 1318 S. Broadway. (c8)

FURNITURE—For sale, breaking up my home; will sell furniture very reasonable for cash. Lindell 3305.

FURNITURE—For sale; $2.75 down, $1 per week, buys $40 worth of slightly used goods; special inducement to cash purchasers. 1202 S. Broadway. (c8)

FURNITURE—For sale, parlor, dining room, bedroom, porch furniture, rugs, china, curtains. 5646 Cates av.; Bell phone, Cabany 43. (2)

FURNITURE—For sale, elegant; draperies, imported china, Oriental and domestic rugs, bric-a-brac, paintings, upright and player-pianos, etc., at auction, Wednesday, Aug. 23, at 10:30, at Grand and Laclede, in the Leonori Art Rooms. (c2)

FURNITURE—We are making a 40 per cent discount on all furniture sold during August; four floors of good goods to select from, which must be sold. Dressers, $2 to $10; washstands, 50c to $2; iron beds, 75c; springs, $1; mattresses, $1; gas and coal ranges, $3 and up; carpets and rugs, 147 yards of inlaid linoleum, at less than half the former cost; 1 piano which must be sold at once for cash; see us before buying elsewhere. Hast Auction Co., 2007-09-11 Morgan st. (c37)

FURNITURE—Slightly used and new household goods for sale, and your furniture taken in exchange for new goods. Ring up Olive 4579 or Central 5227R and a representative will call and make you a price on your goods. We can furnish you a nice assortment three-room outfit for $79, $5 down and $1.25 a week. Remember, all furniture has advanced from 10 to 30 per cent, but we still sell at the old figures, as long as the old stock lasts. We do business in the low-rent district, and this enables us to meet any competition; we sell for both cash and easy terms. A special mahogany dining room set, buffet, table and 6 chairs, all for $56, worth $100; a lot of children's crib beds, $3.75; iron beds as low as $1.50, and springs for $1.35; all cotton mattresses, $5.35. A full line of refrigerators at 15 per cent off, a 50-lb. capacity for $12.50; Quick Meal gas range, with side high ovens, as low as $12; folding beds, $3.50; 9x12 Brussels rugs, $8 to $12; Axminster rugs, $19.75; dressers, $7.95; sideboards, $6.50; 3-piece davenette suits, $27.50; 3-piece mahogany parlor suits, $7.95; hall trees, with mirrors, $4.95; white enamel bedroom suits consisting of 7 pieces, $65. Walker-Armstrong House Furnishing Co., 1306 Olive st., opposite Public Library. (c14)

FURNITURE—For sale, furniture for every room in the house at prices you cannot afford to miss. The values you will find here are such that you should come here and see what good things we have before buying anything—a saving of at least 50 per cent on what you may need and that surely is worth investigation. At one dollar per week we can furnish two rooms very nicely; at five dollars per month three rooms will be fitted out for you. For your bedroom, a three-piece walnut bedroom suit, with all iron spring, cotton-top mattress, Brussels room rug, two upholstered seat chairs, one arm rocker, one center table, two nice pictures, cost you only $29.50—terms on this room $2 per month. Living room, one bed davenport, one arm chair, one arm rocker, one library table, one table chair, one room rug, two pictures for $36.20; free with this room a Doty vacuum cleaner. Terms, $2 per month. For the kitchen, one four-burner gas range, one extension table, four wood seat high-back chairs, 15 yds. linoleum for floor and one kitchen cabinet, $28.80; terms, $2 per month. With a three-room outfit we give you free one iron sanitary davenport (for this week only). Parlor Bargains—Odd upholstered chairs only $1.90 each; odd parlor rockers, upholstered, $2.65; parlor settees, oak, mahogany or walnut, for $3.75; three-piece Turkish suit, black morocoline upholstering, $13.95; five-piece mahogany silk tapestry parlor suit, $32.50; parlor davenports, black or brown morocoline or tapestry, a full-size bed when open, large compartment for clothing or bedding underneath, $15.50; sanitary couch and felt pad, $7.75; Morris chairs, all finishes, loose cushions, reclining backs, as low as $3.90; tufted top and plain couches, genuine chase leather upholstering, $7.40. Bedroom Bargains—Three-piece walnut bedroom suits, $9.85; three-piece mahogany bedroom suits, $15.20; three-piece oak bedroom suits (dresser, bed and chiffonier), $22.35; iron beds, any size, all colors, $1.45; brass rail and posts iron beds, $3.90; solid oak dresser, French plate mirror, $9.55; upright iron folding beds, in green and white, $11.20; sanitary mantel beds, $3.85; folding beds, oak, mahogany or walnut, full mirror front, as low as $12; mantel folding beds, solid oak, $4.10; all iron springs, 95c; iron frame, woven wire top, supported bottom springs, $1.85; wood frame springs, 75c. Mattresses and Pillows—Felt mattresses, $4.50; all moss mattresses, $3; cotton-top mattresses, 95c; combination mattresses, $2.15; single bed mattresses, 85c; felt pads for children's beds, $1.60; cotton-top mattresses for children's beds, 65c; feather pillows, 35c each; good feather pillows, 60c each; felt pads for sanitary couches, $2.15. For your dining room—Golden oak buffet, 45 in. wide, nice French plate mirror, $21; large, handsome sideboard, formerly sold for $45, now only $19.50; solid oak sideboard, French plate mirror, $8.55; glass door kitchen safe, $3.80; pedestal extension tables, $7.25; solid oak 6-ft. ext. tables, $4.50; leather box seat chairs, $2.10; wood-seat diners, 85c each; hardwood refrigerators, $6. Stoves and Ranges—Six-hole steel ranges, with warming oven, $13.50; large cook stoves, $9.90; Wilson heaters, $9.50; Radiant Home hard coal baseburners, $15; four-burner, double-oven gas ranges, $8.25; high-oven gas range, $26; water heater for gas, $2.50; two-burner gasoline stove, $1.65; hotel range, double oven, combination, for gas and coal, $55; hotel range, double oven, for coal, only $39. Carpets and Rugs—Axminster room rugs, $18.50; Brussels room rugs, start at $5.60; matting rugs, 9 ft. x 12 ft., $2.15; Crex rugs, 9x12, $5.50; hall and stair carpet, per yard, 45c; linoleums, per yard, 30c; window shades, 10c; lace curtains, per pair, 50c; rope portieres, per pair, $1.50; hall trees, in golden oak or walnut, $6; hall chairs, $1.50; hall seats, $5; mahogany parlor cabinet, regular price $35, now $15; piano stools, 50c. Special inductment: A discount of 10 per cent for payments made at our office will be allowed you. The Economy Store. H. WALKER FURNITURE CO., S. e. cor. 12th and Walnut sts. (c26x)

HOUSEHOLD GOODS—For sale; leaving city. 4563 North Market st.

ROCKERS—For sale, three willow; $5; good as new. 4469 Delmar.

RUG—For sale, 9x12 Axminster rug, good as new, $8. 4469 Delmar.

RUGS—For sale; bargain. Globe Carpet Cleaning Co., 2624 Olive; Central 4994, Bomont 852. (c23)

RUGS, carpets, all kinds; selling them out; bargains. Chicago Carpet Cleaning Co., 3829 Finney. (c8)

MANY real bargains in new and used household goods; cash or time. The Cord Housefurnishing Co., 5751 Easton av., Cabany 5970. (c8)

AUCTION TUESDAY
Commencing 10:30, at 2009 Morgan; an exceptionally big sale of household goods of all kinds; if you want to save money, don't miss this sale. Hast Auction Co., 2007-09-11 Morgan st. (c1)

BARGAIN MONTH
AT
2004 MORGAN STREET
We have purchased about 75 per cent of the Langan Bros. stock, consisting of bedroom and dining room suites, brass and iron beds, daveno suites, library tables, rockers, chairs, etc., which we will place on sale this month at about 60 cents on the dollar. We also rent folding chairs. Call and see us and save money. Cash or credit. EDW. A. LANGAN FURN. Co. (c8)

AUTOMOBILES

Solid agate, 15c line, minimum 2 lines.

FOR HIRE

FOR HIRE—1916 Overland, driven by owner; $1.50 per hour. Cabany 2048M. (c5)

FOR HIRE—New 7-passenger Cadillac; careful driver; $2 hour. Forest 6775R, Delmar 1154. (2)

FOR HIRE—3 new Fords; $1 per hour. Forest 2007W, Delmar 3317L. (c8)

FOR HIRE—$1 hr., new Ford touring cars; careful drivers. Lindell 3043, Cent. 8740L. (8)

FOR HIRE—Three new Fords; $1 per hour. Forest 7446, Delmar 3329R. (c8)

FOR HIRE—5 and 7 passenger touring cars; $1.50 and $2. Lindell 4953, Delmar 320. (c8)

FOR HIRE—7-passenger, 1917 model; 4 weeks old; $2 hour. Forest 2424. (8)

$1 PER HOUR, FORD TRUCK SERVICE, with driver. Forest 5874, Delmar 2244. (c8)

FOR HIRE—Luxurious 1917 Dodge; $1.50 per hour. Forest 7225. (c3)

FOR HIRE—New Ford, $1 per hour. Lindell 3933. Union Station calls, $1. (c3)

FOR HIRE—New 7-passenger Cadillac, $2 per hour; sober careful driver. Bomont 2683W. (c7)

FOR HIRE—New 7-passenger Hudson, $2 per hour; careful driver. Lindell 3043. Central 8740L. (8)

FOR HIRE—Handsome, roomy, 7-passenger touring; owner; $1.75 hour. Colfax 1265M, Delmar 3672R. (c)

FOR HIRE—Touring cars and limousines; $2 to $3 per hour. Friedewald, Delmar 1878, Cabany 3462. (8)

FORD TOURING CARS, $1 PER HOUR. With driver; good service. Forest 5874, Delmar 2244. (c8)

FOR HIRE—Two new 1916 Ford touring cars, $1 per hour; careful drivers. Bomont 2698. (c2)

DOLLAR AUTO LIVERY CO.
For hire—Ford limousines, touring cars and trucks, with driver, $1 per hour. Central 431, Bomont 612. (c8)

RIDE IN THE BEST.
For hire, 7-passenger Pierce-Arrow touring or limousine, $2 hour. Main 805 or Grand 3053. (c8)

WANTED

AUTOMOBILES Wtd.—All kinds; ready cash; condition no object. Maxwell Bros., 3931-33 Olive st.; Lindell 2340, Delmar 1020. (c23)

AUTOS Wtd.—Pay cash. Phone Bomont 2985. Auto Wrecking Co., 1906 Chestnut. (c6)

GO to Weber Impt. and Auto. Co., 1900 Locust st. and see what $400 to $600 will buy in the way of a dependable used car. (c2)

We will get you cash for your automobile. Olive St. Automobile Auction Co., 1210 Olive st. Olive 1485, Olive 4448. (c3)

ROADSTERS FOR SALE

ROADSTER—For sale, new 1916, classy, 40-h. p. roadster; owner must sell quick. Ask for Mr. Venable. 3667 Olive st. (c6)

ROADSTER—Have a nice light "25" horse-power roadster; $300; terms. Bomont 41. See Mr. Lofland, 2217 Locust st. (c4)

RUNABOUTS FOR SALE

HUP "20"—Runabout; first-class condition; new top; bargain; $175. Grand 3460. (c8)

TOURING CARS FOR SALE

DODGE—For sale, touring; purchased new, May 9, complete and perfect condition; $700 cash, including extras; telephone Main 2877 or Webster 10.53. (c8)

DORRIS—For sale; touring car; best condition; will demonstrate; bargain, $400. 1809A N. 18th st.

FORD—For sale, 1913, touring car; good condition, $215. Central 9293J. (c)

FORD—For sale; 5-passenger; good condition. Call 3521 Lucas; phone Lindell 4147R. (1)

FORD—For sale; touring and truck; 1915; equipments; $195, immediately. 4220A Olive st.; Lindell 5333R. (c)

FORD—For sale, touring; newly painted, first-class condition; make offer. 1012 Locust st.

FORD—For sale, my touring car; must sell at once; $225. See Mr. Angelbeck, 3669 Olive. (c6)

PEERLESS—$300 cash will buy my 7-passenger Peerless, 1911 demonstrator; demountable rims, 6 tires, speedometer; will demonstrate. 4014 Cook av.

MAXWELL—For sale, dandy little Maxwell touring car; owner must sell. See Mr. Waddell, 3667 Olive st. (c6)

REO—For sale, 1915 touring car, like new, run only 6000 miles; electric light and starter, $525 cash. See at any time at 4530 Delmar. Mr. Neff. (c2)

AUTOMOBILE—$150 cash; small car; mechanically perfect; 5-passenger; quick sale. Box D-46, Post-Dispatch. (2)

AUTOMOBILE—For sale, light touring cars, roadsters and delivery trucks; rebuilt and repainted on easy terms. Colfax 78, Central 51. Igou Motor Co. (c1)

TOURING—For sale; now is your chance to get a 5-passenger, electric lights and starter; $300; terms. See Mr. Lofland personally. 2217 Locust st. (c4)

TOURING CAR—For sale, in good mechanical condition; guaranteed to climb Art Hill in high speed; bargain for cash; $175. 4921 Delmar. (c3)

TOURING—For sale; if you want something worth the money, I have it; 5-passenger, modern, equipped; new paint; good tires; $550; terms. Bomont 41. See Mr. Lofland, 2217 Locust st. (c4)

TRUCKS FOR SALE

PACKARD—For sale, 1½-ton truck, $300; inquire 7006 Arthur av.

TRUCKS—I have several delivery wagons, capacity from 1000 to 2000 pounds; all have been rebuilt and some have been repainted. These are all in good condition; prices from $250 to $650. Write or call me personally by telephone. Mr. Toner, 2212 Washington av.; Bell, Bomont 41. (c6)

AUTOMOBILES—MISCELLANEOUS

USED AUTOMOBILE BARGAINS.
Ask for list Aug. 17, 29 cars.
WEBER IMPT. & AUTO CO., 1900 Locust. (c2)

FOR SALE.
Oakland touring, electric lights and starter.
Oakland roadster, electric light and starter.
Empire touring, electric lights and starter.
Ford touring car.
SPERRING OAKLAND CO.,
3436 Lindell av., St. Louis, Mo. (c8)

MITCHELL USED CAR BARGAINS.

Mitchell truck, 4-cyl., No. 20,586	$325
Mitchell No. 26,351, 4-cyl., 5-pass.	450
Mitchell No. 31,230, 4-cyl., 5-pass., starter	500
Mitchell No. 17,993, 4-cyl., 5-pass.	300
Mitchell No. 50,603, 4-cyl., 2-pass. starter	800
Mitchell No. 24,370, 6-cyl., 7-pass.	350
Mitchell No. 21,379, 4-cyl., 5-pass.	325
Mitchell No. 22,991, 6-cyl., 5-pass.	450
Mitchell No. 44,291, 6-cyl., 5-pass., starter	700

Terms to deserving parties.
WEBER IMPT. & AUTO. CO., 1900 Locust.

AUCTION SALE
Of automobiles of all makes, Tuesdays and Thursdays. OLIVE ST. AUTO AUCTION CO., 1210 Olive. Phone Olive 1485, Olive 4448. (c3)

LOOK THESE OVER

Studebaker delivery car; electric lights and self-starter	$500
Moline, Continental motor; newly painted	300
Studebaker "20" coupe	300
Dorris touring car, in good running order	300
Regal, 5-passenger; new paint	300
Studebaker "30," 1911 model; electric lights	300
Flanders "20" delivery; will paint any color desired	300
Maxwell 5-passenger touring car	250
Studebaker 1913 "Six;" new paint	550
Studebaker 1915 "Four"	600
Studebaker 1914 "Six;" new paint	650
Hupmobile "20" coupe	285
Studebaker "25" roadster	300
Carter Car, electric starter and lights	275
Studebaker 1914 4-cylinder touring	450
Studebaker 1913 touring	325

In addition to the above we have a few cars for sale from $75 to $150 that need some work. It will pay you to call and look over our supply of used cars.
WEBER MOTOR CAR COMPANY,
Bomont 41, Central 3683, 2217 Locust st. (c6)

BEST USED CARS
One look will convince you that we have the very best lot of slightly used automobiles of any company in the city. Our reputation is that we trade nothing that isn't in the best condition.
One look will show you the biggest and best values we have ever been able to offer.
1916 Overland touring car, 7-pass., with not one scratch.
1916 Hudson Light Six, yacht line, 7-pass., in beautiful condition.
1914 Hudson carbriolet, 3-pass.; A1 condition.
1914 Hudson Light Six, 5-pass. touring.
1913 Hudson 5-pass. touring car, electric starter and lights.
1913 Reo the Fifth 5-pass., with starter and lights.
1913 Cole 5-pass. touring car, with starter and lights.
CARS WITHOUT STARTERS.

Hudson "33" Roadster, painted beautiful canary yellow, black fenders and gear; our biggest offer at only	$425
Regal Touring Car, 5-pass.	300
Regal Colonial Coupe, very pretty	300
Clark Touring Car	200

Open Sundays until 1 o'clock.
HUDSON-PHILLIPS MOTOR CAR CO.,
3319 Locust st. Used Car Dept.
Bomont 3100, Central 7430. (c6)

ACCESSORIES, PARTS, ETC.

UTOMOBILE BODIES in a variety of styles; for quick sale at almost your own price; will also consider proposition for all; come and see them. Weber Impt. & Auto Co., 1900 Locust. (c2)

FORD—For sale, 1917 touring car body; sell cheap if sold at once. Central 8283R, 1412 S. 12th st. (c3)

RIEFLING'S, 509 N. Main, at Washington, Ford delivery bodies, 28 styles, best in the city; new and used pleasure bodies. (c14)

MONEY IN ANY SUM — MONEY TO BUILD
AT THE LOWEST RATES
HEMMELMANN-SPACKLER REAL ESTATE CO.
SAFE INVESTORS OF MONEY. 622 CHESTNUT ST.

HORSES AND VEHICLES

WANTED

HORSE Wtd.—Must weigh 1400 or over. Delmar 3924R, 1931 Semple. (1)

FOR SALE

HORSE—For sale, and gardeners' market wagon. 3726 Osceola. (2)

HORSE—For sale, wagon and harness; sell cheap if sold at once. 2700 Eads. (c)

HORSE—For sale, or trade, for smaller one. Colfax 1898J.

HORSE—For sale, delivery horse, wagon and harness; will sell $45; call at once. Central 8283R, 1412 S. 12th st. (c5)

HORES—For sale, direct from the country, 10; mares large, small; guaranteed; $20 up, cash, time. 2410 N. Taylor.

HORSE—For sale; 1300 pounds; fat; pulls 50 bushels coal; sacrifice, $45. 3661 Finney.

HORSE—For sale; and peddling wagon; will sell or hire; license, measures. 3661 Finney.

HORSE—For sale, good, coal wagon, harness, $45; fine delivery horse, top delivery wagon, peddling wagon, harness. 2735 S. Broadway.

HORSES—For sale, 2 gentle, small; wagon and harness; also chickens and furniture; cheap; make me an offer; must sell. 1524 N. Spring.

MARE—For sale; suitable all purposes; cheap for cash, $45. Call at residence, 3644 Page.

MARES—For sale; by widow; two good, young mares; make offer. 3032 Cass av.

MARES—For sale, 2; 2 horses, wagons, harness; selling out. Page Express, 3608 Page.

MARES—For sale; six; horses, mules; $25 up; contractor selling out; guaranteed. 1921 Morgan.

MARES—For sale, 10 young Percherons; in spans; 4 in foal; 4 large work horses, 6 delivery horses, 4 mules, $25 up; 2 stakes, 2 top, 1 light coal wagon and harness. 3112 Cass av.

MULES—For sale; City Construction Co. sells 15 mules, all sizes, $20 to $100; harness. 315 Chouteau.

PEDDLER'S OUTFIT—For sale; wagon, good as new; harness; license; measure boxes; cheap; license $10; good bargain. 2714 Sheridan.

PONY—For sale, thoroughbred Shetland pony, 3½ years old, 46 inches high; will take 4-wheeled pony cart as part exchange. Box L-144, Post-Dispatch. (1)

RIEFLING'S, 509 N. Main, at Washington; delivery and ice wagons, teaming gears, dump wagons, new, used; cash, time. (c14)

WAGON—For sale, 1-horse delivery; good condition; will sell cheap. 3845 Easton. (1)

WAGON—For sale, macadam, and 1 horse coal wagon, double set harness. Cheap. 2710 University. Central 9559L. (c3)

ANIMALS

HEIFER CALF—For sale, 1; 2 pigs, 1 brood cow, pigeons and rabbits. J. Smith, 1124 Collier av., Brentwood. Phone Benton 351.

PATENTS

F. J. LARSON, patent attorney, advice and folder free. 816 Wainwright Bldg. (c8)

SAFES

SAFE—For sale, 3x5 ft. Mosler steel doors. 515 Franklin av. (2)

STORE AND OFFICE FIXTURES

FIXTURES—For sale or trade, mission oak millinery fixtures, complete chandeliers. 2518A S. 12th. Victor 1490L. (6)

FIXTURES—For sale, two large coffee urns, chairs, stools, tables, five floor cases, one wall case for cigars, 12 feet long, 8 feet high, quarter-sawed oak, two druggist scales, one set soda fountain glassware; fine book safe. Sam J. Gerstel, $1 Hat Store, s. e. cor. 7th and Pine sts. (c)

CLOTHING

CLOTHING Wtd.—Pay highest prices. See Nessenfeld, 8314 Olive; Bomont 3021, or call at store. (c8)

CLOTHING—5000 suits, overcoats, ship Oklahoma; pay $4 to $15; ladies' dresses also; will call at once. Delmar 865, Forest 767. Gelber, 4426 Page; auto service. (c8)

CLOTHING Wtd.—5000 cast-off men's suits, overcoats, pants, dresses; pay up to $17; quick for Texas shipments. Texas Shipping Co., 3961 Chouteau, Delmar 50R, Grand 3251. (c8)

CAST-OFF suits, overcoats, pants, bought, sold and exchanged. See Yatkeman, 2309 Market st. (c8)

HIGHEST prices paid for men's cast-off clothing. W. Sandberg, 3520 Olive st. Phone Lindell 5082 or call at store. (8)

WE buy and sell men's secondhand suits, overcoats, 711 N. 6th st., 2d floor. Olive 4649. Green's. (c8)

GOLD AND SILVER

BEST cash price old gold, silver, platinum. H. Miller, 3 N. Broadway. Mail or call Central 3275 or Olive 5471. (8)

CASH paid old gold, silver, platinum, broken jewelry, old dentist teeth. Mail or call. Miller, 1322 Olive st. Telephone Olive 1243. (c8)

DIAMONDS—For old gold and silver. Loftis Bros. & Co., National Credit Jewelers, 2d floor, 308 N. 6th st. Open evenings. (c8)

MISCELLANEOUS FOR SALE

FAN—For sale, Westinghouse, 16-inch alternating current, good as new. 4122A McPherson, Lindell 44.

GARDEN HOSE—For sale, 50-foot, ½-in., $2.50. J. A. Stern, 17th and Chestnut. (c8)

NEW city map, just out, showing route of every car line; every street indexed and numbered; prepaid, 25c. Foster, 410 Washington av. (c36)

SEE our splendid diamonds. No such bargains ever before offered. Call and see them. Loftis Bros & Co., the National Credit Jewelers, 2d floor, 308 N. 6th st. (c8)

SODA FOUNTAIN—For sale; 10-gallon freezer, electric motor, candy slab, copper kettle, marble-top table, counters and showcases, chocolate cooler; cheap. 6336 Isabel, Wellston.

MISCELLANEOUS WANTS

CLOTHING—500 suits, overcoats, ship Ok.; pay $4 to $15; ladies' dresses also; will call at once. Delmar 865, Forest 767. Gelber. 4426 Page; auto service. (c4)

CLOTHING—Cast-off, bought; men's suits, $5 up; ladies' suits and dresses, your own price. Olive 175. Central 5815. R. H. Banks, 1415 Biddle st. (c8)

HIGHEST prices paid for office furniture; also taken in exchange for moving, storage, packing. Kelner, 215 S. 14th st. Central 421R, Olive 3721 (c14)

MUSICAL

Solid agate, 10c line, minimum 20c.

MUSICAL INSTRUCTION

PUPILS Wtd.—Piano and violin pupils; experienced teacher; terms reasonable. Box L-95, Post-Dispatch. (2)

PIANO LESSONS, 50c, in your home; competent teacher, of long experience; best methods used. Phone Delmar 3462R. (6)

RAGTIME piano playing taught anyone, 20 lessons; no money in advance; booklet free. Christensen Schools, Odeon Bldg.; branch, Meramec and Virginia. (c8)

TUNING AND REPAIRING

ELECTRIC and player-pianos repaired; work guaranteed. Prof. E. E. Allen, 1745 N. 11th st., city. (2)

$1.50 TUNING pianos and players, first-class repair work guaranteed; 25 years' experience. H. Kautz, 2529 S. Jefferson. Sidney 970, Victor 2576L. (c14)

$1.50—EXPERT piano tuning, first-class repairing of pianos and player-pianos; reasonable; all work guaranteed. M. Feldman, 2718 Park. Phone Grand 3900, Victor 462L. (c14)

WANTED

PHONOGRAPH Wtd.—$150 Edison; $60 Edison given as first payment. Box D-73, Post-Dispatch. (2)

FOR SALE

PLAYER-PIANO—For sale, mahogany, 88-note; music, bench; also contents of elegant home. 4233 Maryland. (4)

IN uprights; see our immense assortment; all styles and prices; from $50 up; all guaranteed; terms to suit; cut prices. Beyer's, 17th and Locust. (c37)

$240 AN elegant player-piano; latest style, 88-note; that's a bargain at this price; fine mahogany; $8 monthly; guaranteed. Beyer's, 17th and Locust. (c37)

$200 AND $350—Two elegant, slightly used player-pianos at these prices; just like new; guaranteed 10 years; $6 monthly. Beyer's, 17th and Locust. (c37)

$225 AN elegant Steinway upright piano, cost $500 new, and guaranteed good as new; bargain for you, terms. Beyer's, 17th and Locust. (37)

KIESELHORSE Exchange Department is the best and safest place in St. Louis to buy real bargains in used pianos and player-pianos of good, reliable makes, nicely repaired; also new instruments of shopworn and discontinued styles; prices $75, $85, $100 up; terms, $1 weekly, or $4 monthly up. Many different makes and styles for your selection. Complete satisfaction guaranteed or your money refunded. Write if you cannot call KIESELHORST PIANO CO., 1007 Olive st. Established 1879. (c14)

MUSICAL

FOR SALE

FRANK STELL, BEST PLACE
To buy players; factory man; save you $50 to $150; no interest; Lester players are best; none better. 1414-16-18-20 N. 16th st. (c8)

TALKING MACHINES

CASH paid for Victrolas, records, musical instruments, kodaks. Mail or call. Miller's, 1322 Olive st., our main store. Phone Olive 1243. (c1)

BUSINESS CARDS

Solid agate, 10c line, minimum 20c.

CARPET CLEAN'G—UPHOLST'G

CHICAGO STEAM CARPET CLEANING AND UPHOLSTERING CO., 3829 Finney. Lindell 2030, Delmar 2451. (c8)

MISCELLANEOUS NOTICES

DIAMOND rings, $50 values, on special sale at $40; pay $1 a week; equal values in studs, scarf pins, la vallieres, watches, etc. Loftis Bros. & Co., 2d floor, 308 N. 6th. (c8)

ROOMS papered 10c a roll or $3 up. Box D-63, Post-Dispatch.

WANTED—100,000 men to chew Peper's Unwrapped Natural Leaf. (c8)

CENTRAL MACHINE WORKS,
Machinists and tool makers. 12th and Tyler sts., St. Louis, Mo. Special machinery designed and built. Punch and die work of every description. See us when in need of anything made from metal. We have an up-to-date shop. Just right to do your work. (c6)

STOVE REPAIRS

REPAIRS—For any "old stove." Forshaw. 111 N. 12th. Central 3491R, Main 2043. (c8)

STORAGE AND MOVING

CRAWFORD moving vans, $2.50 load; furniture in exchange; ranges connected. Phone Bomont 2610. 3207 Morgan st. (3)

SOUTH SIDE Moving and Storage Co., 1901-03 Sidney st. Phone Sidney 235, Kinloch Victor 607. (c8)

BRASCH'S $25,000 bonded warehouse; careful moving; furniture taken in exchange. Bomont Central 2978. (8)

MOVING—Furniture in exchange; money advanced on storage; expert packing. Kelner, 215 S. 14th st. Central 431R, Olive 3721. (c14)

THE LEONORI STORAGE CO.
Absolute security; fireproof warehouse for safekeeping furniture, pianos, valuables, trunks, boxes, etc.; clean packing, shipping. Get our rates; estimates free.
R. U. LEONORI AUCTION & STORAGE CO.
Grand-Laclede avs. Del. 62, Lin. 2155. (c14)

WALLPAPER CLEANING, ETC

INTERIOR decorating, paper hanging; work done reasonable; estimates free. J. J. Brownley, 741 Walton; Forest 7287. (c8)

PAPER HANGING, painting, get my estimates; save dollars. Forest 2503R. 2510 Market.

PROFESSIONAL

Solid agate, 10c line, except attorneys, detectives, 15c; toilet articles, 25c; medical, 25c.

ATTORNEYS AT LAW

ALL legal matters, damages and pension cases faithfully attended to; advice free. 1023 Chestnut st. (c14)

CENTRAL LAW BUREAU, 806 Chestnut; legal matters, all courts; collections; experienced attorneys; advice free. (c8)

LEGAL matters attended to; charges reasonable; experienced lawyer; advice free. 810 Chestnut st., suite 407. (c8)

DANCING

PRIVATE dancing school, special summer rates; private lessons any hour. Lindell 5020R. 4353 Delmar. (c8)

PRIVATE dancing lessons; 4415 Washington; latest dances, guaranteed in six lessons. Forest 4809. Mrs. Miller. (c8)

LEARN to dance at Arcadia, formerly Dreamland, 3517-21 Olive st.; class lessons every evening; private lessons any hour; special course for ladies. Phone Lindell 4358. (c8)

NATIONAL Dancing Academy, 21st and Olive; dancing Thursday and Saturday evenings; private lessons every afternoon and evening. (6)

DETECTIVES

DETECTIVE—Expert, does shadowing and investigating; references. 619 Victoria Bldg. Phone Bell Olive 3650. (c8)

DETECTIVE—Does shadowing and investigating; locates missing people; absolute secrecy; consultation free. 3678 Finney av.; phone Bell Lindell 5102. Kinloch Delmar 3744X. (8)

DRESSMAKING AND MILLINERY

DRESSMAKING or plain sewing by the day. Lindell 4060W. (1)

MEDICAL

YOUNG women needing help before and during confinement can find assistance at the St. Louis Maternity Hospital, 4518 Washington bl. (c37)

NEW scientific treatment of nasal troubles and catarrh without drugs; foul breath and dull headaches replaced by health and energy. Send 35c to Prof. Hamid, Box 818, Salt Lake City, Utah. (1)

THEATRICAL

BELMONT says: Wisdom is a thing most of us acquire too late to use. Study motion picture acting, dramatic art; singing, dancing, chorus and vaudeville; private instructions. Belmont School of Acting, 3723 Olive. Established 1912. (3c)

CONCESSIONS Wtd.—Of all kinds; Easton av. Business Men's Exposition and Carnival; 12 big days and nights. H. Grupe, Secy., 5300 Easton. (2)

ROOMS AND BOARD

Solid agate, 10c per line, except rooms for rent, rooms and board, first two lines 15c; extra line, 8c; room agencies, 25c line.

SOUTH—South of Chouteau avenue-Forest Park; NORTH—North of Cass-Easton avenues; CENTRAL—Levee to Grand, Chouteau to Cass-Easton; WEST—Grand to city limits, Chouteau avenue-Forest Park to Cass-Easton

ROOMS FOR RENT—CITY

CENTRAL

COMPTON, 1010 N.—Three connecting rooms, 1st floor, completely furnished for light housekeeping.

EASTON, 3049—2 nice, clean, vacant rooms; water, gas, bath. Inquire Dr. Morgner's office.

LACLEDE, 3547—Clean, cool housekeeping room; gas, bath, laundry, phone; $2.50 week. (2)

LINDELL, 3526—Finely furnished rooms; electric lights, continuous hot water, free phone; owner's home. (5)

LOCUST, 1106—Desirable rooms, 2d-floor front; gentlemen only; one now vacant.

LOCUST, 3127—100 clean, modern rooms, 75c day, $3 week; also rooms with private bath. (6)

LOCUST, 1515—Newly furnished room, modern conveniences, $1.50 up. Central 8512L. (2)

MARKET, 1010—2, 3 or 4 rooms; cheap to good family. (1)

MORGAN, 3214—Housekeeping, 2 connecting rooms, $2.50; 2d floor; gas, bath. (2)

PINE, 1419-1421—Nicely furnished rooms for gentlemen; electric light, good bath, $2 per week. (1)

WASHINGTON, 3416—Furnished rooms; free Bell phone; hot water continuously.

SOUTH

JEFFERSON, 1649 S.—Neatly furnished rooms for light housekeeping; laundry, bath and phone.

LAFAYETTE, 2615—Two connecting housekeeping rooms; west of Lafayette Park; bath and gas.

ROOM—Attractively furnished, modern apartment; ideal location; convenient car service. Grand 1226W. (1)

SHENANDOAH, 2701—Two connecting light housekeeping rooms; gas, bath, electric.

TWELFTH, 2300 S.—Single or connecting rooms for housekeeping; running water; gas; southern exposure. (2)

WEST

ARLINGTON, 1460—Nicely furnished, 2d floor front room, electricity, all modern conveniences.

CATES, 5501—Corner of Belt; large, light cool; southern exposure; newly furnished front room, adjoining kitchen; gas range; constant hot water; reasonable. (2)

260,000 Bell Directories are delivered in Greater St. Louis annually—a powerful business getting medium which you cannot afford to overlook.

Insure your name getting in the new book by ordering your telephone today.

The Southwestern Telegraph and Telephone Company

Olive 12000 — 414 Locust St.

ROOMS FOR RENT—WEST

DELMAR BL., 3879—Nicely furnished rooms; free phone; reasonable. (2)

DELMAR BL., 4471—Single room, $6 month; large, light room, $3 week; gentlemen; Forest 322. (3)

DELMAR BL., 3837—Furnished room, with kitchenette, for housekeeping; gas range, free phone; $3.50 week.

DELMAR BL., 5227—Furnished rooms for light housekeeping; running water; phone, no children. (8)

DELMAR BL., 3970—2 rooms, complete for housekeeping; range, electricity; suitable for two or three adults.

DELMAR BL., 6038—Unfurnished single front rooms; steam heat, janitor service. See owner, apartment G, 2d floor. (100)

EASTON, 4419—Large front room and small kitchen for light housekeeping, $2.50 per week. (31)

LACLEDE, 3761—2 rooms, furnished complete, for housekeeping; electricity; free phone. (1)

MAPLE, 5943—Single front rooms, for gentleman; widow's home. Cabany 3892W. (5)

MORGAN, 4017—1st and 2d floor front rooms, suitable for gentlemen or ladies; reasonable.

MORGAN, 4061—Second-floor front, with kitchenette; handsomely and completely furnished; gas range, icebox, electric lights; also large housekeeping room.

PAGE BL., 4427—3 large, southern-exposed front rooms, 1st floor; nicely furnished, housekeeping; gas range, pantry, sink, gas, electricity, hot bath, half block Page and Taylor; $27 monthly.

ROOM—Furnished; given for care of rooming house. 4000 west. Box M-217, P.-D.

ROOM—Large, cool, nicely furnished, light and very pleasant; all conveniences; private family. Forest 275R. (1)

VON VERSEN, 5042—Single or double rooms for light housekeeping; references exchanged. Forest 1257.

WASHINGTON BL., 4950—Second floor front, also single room; breakfast if desired; Bell phone. (3)

WASHINGTON BL., 3832—Newly furnished rooms; southern exposure; newly decorated; electric light, modern conveniences. (1)

NORTH

WESTMINSTER PL., 4112—Lovely 2d-story front room; twin beds; modern conveniences; gentlemen preferred.

WESTMINSTER PL., 3810—Beautiful furnished 2d-floor front room; all conveniences; private family; reasonable.

WESTMINSTER PL., 3928—Neatly furnished front room; modern conveniences; reasonable; phone.

WEST PINE BL., 3815—Beautiful furnished room, kitchenette, southern exposure; Lindell 1361.

NORTH

ELEVENTH, 2614 N.—Rooms, light housekeeping; front room, $2; side room, $1.50. (1)

GRAND, 2526 N.—2 nicely furnished rooms; every convenience; $2.50, $3.50; private residence. (44)

MONROE, 3526—Finely furnished rooms; electric lights, continuous hot water, free phone; owner's home. (3)

NORTH MARKET, 1407—Neatly furnished front room for light housekeeping; bath and gas.

ROOMS WITH BOARD—CITY

SOUTH

GRAND, 1123 S.—Widow has few nice rooms and board; very finest of home cooking. (c8)

MISSOURI, 1615—Room and board; facing Lafayette Park; steam heat; electric light; German cooking. (6)

WEST

BOARDING—McPherson, northeast corner Euclid; refined patronage, rooms with private bath; cuisine excellent; rates $55 to $85 couple; single, $40 to $50. Forest 8190. (c2)

CABANNE, 5419—Pleasant room, with first-class board; references exchanged. (4)

DELMAR BL., 3662—Room and board for couple of nice gentlemen; every convenience. Phone Delmar 2936J. (1)

DELMAR BL., 3706—Cool, comfortable rooms with board optional; every convenience. Phone Delmar 2936J. (1)

FOREST PARK BL., 4399—Room and board; electric fan; two gentlemen; excellent table; phone; $5.50. (3)

[illegible], 5882—Well furnished 2d-story front and single rooms; excellent meals. Cabany 781W. (8)

KING'S HIGHWAY, 1246 N.—Board for 1 or 2 girls; very reasonable; modern; Page car. (1)

MAPLE, 5428—Nicely furnished 2d-floor cool room; good table; continuous hot water; reasonable. (1)

MAPLE, 5155—Three rooms, single or en suite; private home; gentlemen; breakfast optional. Forest 7061W (2)

MORGAN, 4112—Nicely furnished rooms; good home cooking; all conveniences; terms reasonable. (8)

WASHINGTON, 4940—Pleasant well furnished 2d floor front rooms; excellent home cooking; all conveniences. (4)

WASHINGTON BL., 4523—Desirable front room, southern exposure, for couple or two gentlemen; board optional. (5)

WASHINGTON BL., 4814—Large, nicely furnished front rooms, with board; good table; also single rooms. (2)

WASHINGTON BL., 4600—Large room and board for two companionable business women, who want comforts of private home; all conveniences. (6)

WESTMINSTER PL., 4214—Beautifully furnished rooms, with board; all conveniences; reasonable. (8)

NORTH

GRAND, 2539 N.—Cool room, furnished; private family; substantial board. Delmar 2144L. (1)

ROOMS AND BOARD WANTED

ROOM AND BOARD Wtd.—By refined young couple; vicinity of Grand and Arsenal; strickly private family; references. Box D-65, Post-Dispatch.

HOTELS

ALCAZAR HOTEL, 3127 Locust; 100 clean, modern outside rooms, 75c a day, $3 a week up. (c8)

HOTEL NORMANDIE, 3438 Franklin. European and American plan; reasonable; special rates to families. Lindell 1545. (36)

HOUSES, FLATS, Etc.

Solid agate, 10c line, minimum 20c.

FLATS FOR RENT

CENTRAL

COMPTON, 907½ N.—Flat of 4 rooms; bath, laundry; decorated; only $16; call. (4)

FLATS FOR RENT—SOUTH

ARSENAL, 4500—New, 4 and 5 rooms, with sun parlor; opposite Tower Grove Park; instantaneous water heater, hardwood floor, janitor service. Call Victor 1552, Grand 246. (2)

CHIPPEWA, 3413—Modern, lower, 4 rooms, bath, finely decorated, electric, dining room, 4 closets, 7 windows; near Grand; adults; $17.

DE TONTY, 4041—Bright flat, 4 rooms and tile bath; $23. Phone Cabany 3602. (c100)

DE TONTY, 4223A—New 4-room and sun parlor flat, with dressing closet, tile bath, hardwood floor; open. Olive 686, Central 80 (c8)

DEVONSHIRE, 4924A—3 rooms and bath; screens, fixtures; in-a-dor bed; furnace; $19. (c1)

DEVONSHIRE, 5023—Southampton; 6 large, bright rooms and bath; electricity, screens, furnace, shades; $25. (1)

THIRTEENTH, 1309A S.—6 rooms and bath, $18; will decorate to suit. Keys at 1309. (6)

LOOK! CHEAP RENT.

2224 Sidney, 6 rooms, bath	$20 00
1959 President, 3 rooms	10 00
2827 Lemp, 3 baths	13 00

Any repairs will be done. (1)

WEST

COOK, 4211—Fine condition; hot-water heat; Ruud heater; electric light; 8 rooms; $37.50; concessions to good tenant. Phone Olive 3268. (c6)

ETZEL, 5582A—6 rooms and bath; furnace heat and electric lights. (c6)

FOREST PARK BL., 4324—Flat, 6 rooms, garage, furnace, new hardwood floors, new decorations; reasonable; rent 4324; Lindell 4856. (c3)

HAMILTON TER., 5047—Beautiful 5-room flat; all conveniences; large side yard, garage if desired; must be inspected to be appreciated; one block north of Page bl.; references exchanged. (c8)

RIDGE, 5872—3 rooms, bath, slate sink, granitoid laundry; $15. C. J. HILL, 812 Chestnut st. (c1)

WHITTIER, 1315A—Near Page; 4 beautifully decorated light rooms, southern exposure, hall, bath, screens, combination fixtures, furnace; other conveniences; $20; open. (6)

NORTH

BENTON, 1833—6 rooms and bath, $17 and up; also two rooms, $5. (c)

COTE BRILLIANTE, 4054—New 3 rooms, bath, fixtures, decorated, china cabinet, laundry. (2)

DE SOTO, 4243—4 large rooms and bath; screens, gas, electric, laundry; $18.

FLAT—For rent; 3-room; $6 month; Jefferson av. Call Delmar 2472X. (c2)

GERALDINE, 4531—4 rooms and bath; furnace. Delmar 2752R. (1)

[illegible]ENTH, 2211A N.—Three large rooms, one attic room, large rooms; price $10. (c)

DWELLINGS FOR RENT

CENTRAL

EASTON, 3027—10-room dwelling. Keys at 3021 Easton av.

WEST

COOK, 4526—Modern 9-room house; combination fixtures; shades, garage; open. Forest 3078R. (c2)

JONES, 1221—Eight large rooms; electric light fixtures, screens, shades, bath, toilet, furnace; new throughout; rent $32.50. ALBERT G. BLANKE REAL ESTATE CO., Main 3046. 711 Chestnut st. (c36)

ROMAINE PL., 5834—Dwelling, 7 rooms and 2 finished attic rooms; 50-foot lot; will decorate; rent $35. (c2)

NORTH

COTE BRILLIANTE, 4758—Five-room cottage; large yard and porches; $20. (c5)

HOUSE—Modern 6-room home and garage; beautiful place; $23; Robin av. Forest 3879.

LEE, 3939—8-room residence; hot-water heat, garage, electric light; lot 50x217; rent $35. Central 38, Main 1988; H. Weber. (c1)

MARGARETTA, 4280—New 4-room cottage, just being finished; both lights; all convs.

SULLIVAN, 4649—Cottage, 4 rooms and bath, electric lights. Call 5786R.

APARTMENTS

SOUTH

SHAW, 4120 AND 4122—Apartments; five rooms, sleeping porch; brand-new; with garage, $5 extra. J. F. Cairns, Bomont 1041 or Central 8095R. (c8)

THE BEAUTIFUL ELMONT,
4176 Russell av., 4 rooms and sun parlor, 1st floor $40, 2d floor $42.50; with garage, $5; see janitor. (c1)

4 ROOMS—STEAM HEAT—$34.50
3916 Flad av., Malcolm Apartments; second floor; hardwood floors, tile bath, Dutch dining room, etc.; apartment is equipped with Detroit Jewel gas range and built-in refrigerator; first-class janitor service and steam heat included. Owner, 4011A Shaw av. Phone Grand 4820. (c5)

WEST

LINDELL BL., 4396 (corner Newstead)—First floor, large rooms, two baths, oak floors; windows on all sides; porch and yard. F. Churchill Whittemore Co., 118-120 N. 4th st. (c57x)

VON VERSEN, 5251—First floor, 6 rooms, bath; hot water; janitor service. (c46x)

Maple Terrace Apartment
5506 MAPLE.
For lease; 6 rooms, with hardwood floors and tile bath, steam heat, janitor service; every modern convenience; best location in city. Owner, Tyler 3400, or CORNET & ZEIBIG, Agent. (c8)

FURNISHED FLATS—APARTM'TS

WEST

EUCLID, 785B—Attractively furnished apartment; sun porch and lawn; Hodiamont and Olive cars. Forest 4516W. (2)

OLIVE, 3715—Three-room furnished apartment, every convenience; $4. (c8)

PAGE BL., 5205A—My beautiful home, five rooms, furnished flat; rent reasonable. Call Forest 5349W. (2)

WEST BELLE PL., 4403—Furnished complete for housekeeping; exquisitely clean. (c100)

NORTH

ST. LOUIS, 4108A—Neatly furnished 4-room flat; all conveniences.

MARRIAGE LICENSES.

Roy G. Stevens	1807 Wash
Anna Helen Arnold	1913 Morgan
Joseph Watson	2037 Eugenia
Mrs. Mary Evans	2037 Eugenia
Reuben T. Tucker	1614 Glasgow
Albertine Johnson	3031 [illegible]
Raymond W. Bonnell	Alton, Ill
Nellie G. Woodruff	3130 Lucas
August Kramer	2311 S. 18th
Adelaide Beran	1121 Russell
Harry Snadon	2736 Walnut
Elizabeth Bostic	Nashville, Tenn
Freddie Bennett	541A S. Ewing
Claudie Buckner	3329 Lawton
John H. Eckardt	2025 Olive
Gussie Worth	2025 Olive
Albert Metten	West Frankfort, Ill
Carrie M. Jones	Duquoin, Ill
Jesse Turner	1520 Lewis
Dollie Miller	Newburg, Mo

Solid Gold Wedding Rings, $3 to $25. JACCARD'S on Broadway, cor. Locust.

FLATS WANTED

FLAT Wtd.—Modern, by couple, not over $20; South Side preferred; convenient to Compton or Grand car line. Call Grand 3018.

HOUSES WANTED

HOUSE Wtd.—10 to 12 rooms, unfurnished; hot-water heat or good furnace; screens, shades and fixtures; must be in excellent condition; lot must be at least 50 feet; rent $60; would like to deal with private party; reference furnished. Box M-168, P.-D. (6)

TO LET—BUSINESS PURPOSES

CENTRAL

CLARK, 2220—Large store, suitable for shoemaker, tailor or notions. (1)

WEST

DELMAR BL., 6035—Very light offices, floor, with steam heat. See owner, room "G." (100)

DELMAR BL., 4630—Store; janitor service; heat; hot water; good location for any business. (c5)

GARAGES AND STABLES

GARAGE—For rent; 5361 Theodosia. Call or phone Forest 742 after 4 p. m. (c2)

GARAGE—For rent, brick, for two machines; water and electric light. 5156 Cates; Forest 4927. (c1)

WANTED—BUSINESS PURPOSES

STORE Wtd.—To rent, in southwest section of city, for delicatessen and grocery, with living rooms, electric light, bath and furnace. Phone Victor 2965J, 3512 Connecticut.

FOR LEASE

RESIDENCE—I will sublease for 8 months, with privilege of renewal, my newly decorated 11-room house, with reception hall and garage, at 5617 Von Versen; all conveniences; hot-water heat. Apply above. Cabany 5955, or Tyler 2866. R. E. Gruner. (c1)

REAL ESTATE

Solid agate, 10c line, minimum 20c.

BIDS, PLANS, ESTIMATES, ETC.

BIDS Wtd.—On hauling 40,000 second hand brick. See Keithly, 21 S. 3d st., rear.

BUILDING MATERIAL

FLOORING—For sale, secondhand white maple flooring; kiln-dried. Jai Alai Bldg., De Balliviere av. (c8)

REAL ESTATE WANTED

BUNGALOW Wtd.—Or bungalow site; O'Fallon Park district; state price and location. Box D-77, Post-Dispatch.

REAL ESTATE FOR EXCHANGE

FLAT Wtd.—Have clear East St. Louis residence; price $3000; will assume. C. Boettcher, 2135 Lynch av., East St. Louis, Ill. (2)

FLAT Wtd.—Small; or vacant in exchange for equity in Cabanne residence. Forest 4316W. (2)

HOME Wtd.—For exchange, $2700 equity in double flat, for suburban home, not to exceed $3000; Maplewood preferred. Box L-140, Post-Dispatch. (48)

ST. LOUIS PROPERTY Wtd.—Exchange Hot Springs, S. D., residence and 160 acres alfalfa land, $9000, clear, also have Virginia farm, for St. Louis property or Missouri farm. H. H. Meschendorf, Hot Springs, S. D. (1)

FARMS FOR RENT

FARM—For rent, 12 acres, for poultry or truck, close to market. Address T. M. Roberts, Godfrey, Ill. (8)

FARMS FOR SALE

SMALL MISSOURI FARM.
$10 cash and $5 monthly; no interest or taxes, highly productive land; close to 3 big markets; write for photographs and full information.
W. ROARK, 915 Olive st., room 1214.
Phones: Olive 687, Central 687. (c8)

CITY REAL ESTATE FOR SALE

WEST

VACANT—For sale, choice West End; ripe for bungalows; improvements in and paid; $28 per foot. Doubt, 625 Wainwright. (c4)

SUBURBAN PROPERTY FOR SALE

MISCELLANEOUS

LOTS in Arcadia Heights, $25 and $60. A resort near St. Louis. Write for particulars. Arcadia Heights Co., 211 Title Guar'ty Bldg. (c5)

OLIVE STREET ROAD.
18 acres, with 8-room residence at Olivette; suitable for home, sanitarium or clubhouse; can be bought cheap owing to the corporation dissolving.
MINER REALTY CO., 102 N. 10th st. (c8)

BUNGALOWS AND COTTAGES

MISCELLANEOUS

BUNGALOW—For sale; 5 rooms, first-class condition; for information, call Forest 1308W. (c)

SOUTH

HOUSE—For sale or trade; 4 rooms; terms to suit. 7206 Anna av.; Marshall 87R. (c)

WEST

COTTAGE—For sale; 5855 Romaine pl.; 5-room brick; 30-foot lot; bargain, $3300. Se[illegible]sure. (31)

FLATS, APARTMENTS, FOR SALE

SOUTH

FLAT—For sale; price $5750 for 4-family brick; made street, baths, and all rented at $720; bargain. Box T-77, Post-Dispatch. (8)

INCOME PROPERTY—For sale, triple flat, of 3 rooms each; also cottage, 6 rooms; good renting property; near Tower Grove Park; will consider bungalow as part payment. Box T-252, Post-Dispatch. (1)

NORTH

FLAT—For sale, 3935 Palm st., up-to-date 4 and 5 room flat; one block from Fairground Park; having 2 panel birch doors, electric switches, hot water heat, beautiful chandeliers; all complete; large garage for two machines; all street and alley improvements made. See owner, Hy. Knickmeyer, 1st floor, for low price and quick sale. (3c)

RESIDENCES FOR SALE

WEST

RESIDENCE—For sale; 6 rooms, modern; West End; bargain at the price, $3250. Box O-271, Post-Dispatch. (1)

REAL ESTATE—COUNTRY

RESIDENCE—For sale; 7 rooms, overlooking Mississippi and Illinois Rivers; 7 lots 50x120; three big poultry houses, barn, etc.; water in house; price $1800. H. R. Crane, Grafton, Ill.

REAL ESTATE—OTHER CITIES

HOUSE—For sale, 4-room, lot 50x162½, Caseyville, Ill.; all fenced; large cellar, grape arbor, well and outbuildings; $2000. Call or write W. H. Jahns, Box 56, Caseyville, Ill.; take Belleville car at bridge, ride to Edgemont, take Collinsville car, get off first stop and inquire. (1)

FINANCIAL

Solid agate, 15c line, except money wanted, real estate loans, 10c line, minimum, 2 lines.

LOANS ON PERSONAL PROPERTY

MONEY LOANED salaried people; reduced rates. Room 1551 Railway Exchange Bldg.

MONEY for salaried people upon their own names; easy payments, confidential, quick. Fisher & Co., room 619 Commercial Bldg., 6th and Olive. (c8)

WE make loans on good mahogany upright pianos, when stored with us. Edw. A. Langan Furniture Co., 2004 Morgan.

LOANS, $10 OR MORE.
Made to anyone on a repayment plan that is both practical and reasonable.
CITY BROKERAGE CO.,
214 N. 6th st., room 301.
Cor. 6th and Olive sts. Phone Central [illegible]

PRIDE GOETH BEFORE A GOLF BALL—BY GOLDBERG.

Copyright, 1916, by R. L. Goldberg.

S'MATTER POP?—THIS LOOKS VERY MUCH LIKE A CASE OF "SAFETY LAST!"—BY C. M. PAYNE.

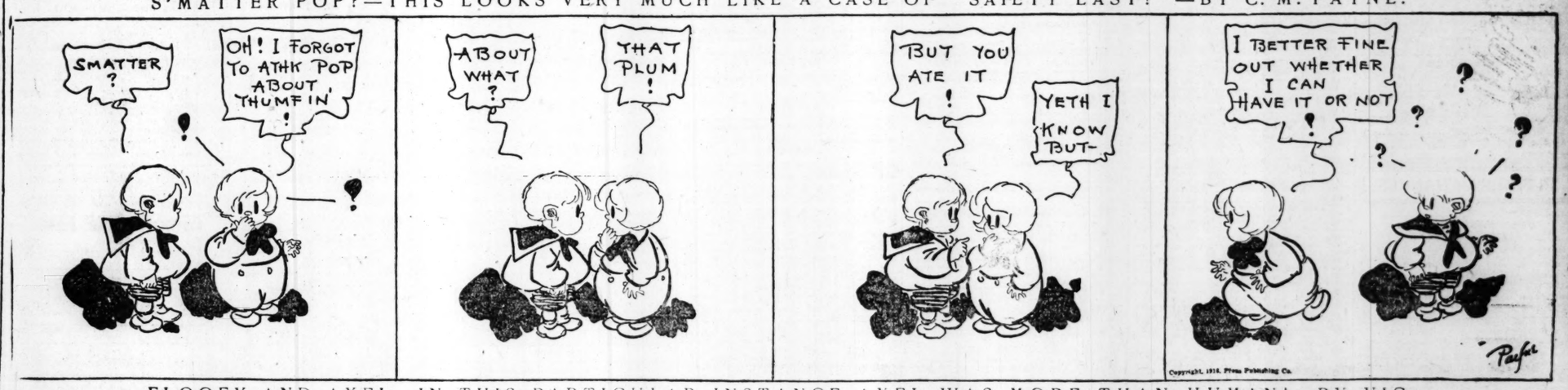

Copyright, 1916, Press Publishing Co.

FLOOEY AND AXEL—IN THIS PARTICULAR INSTANCE AXEL WAS MORE THAN HUMAN!—BY VIC.

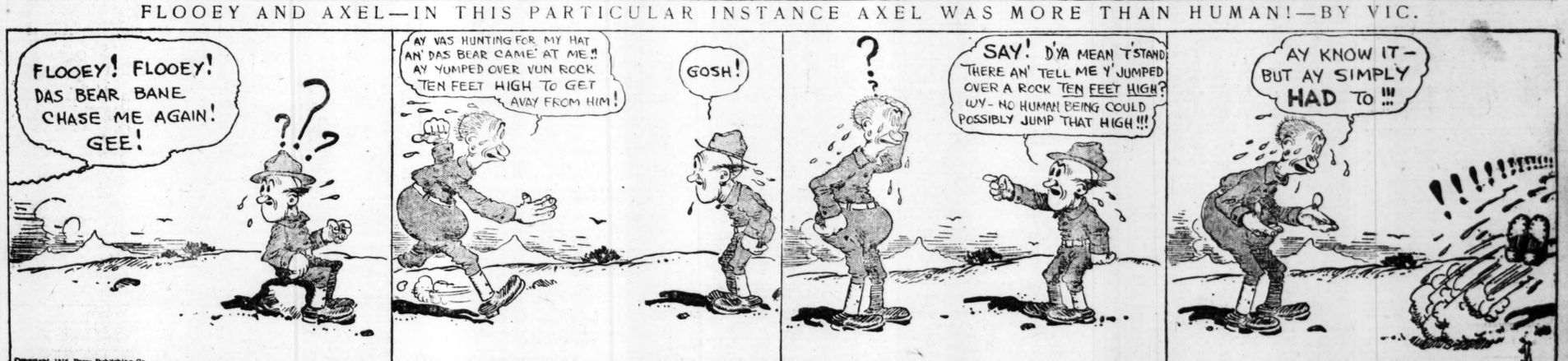

Copyright, 1916, Press Publishing Co.

Intangible Assets

AS Colonel Harris was on his way to attend a Dixie highway meeting he met an old colored man who had lived on his plantation several years before. The negro carried a fowling piece of the Rip Van Winkle type.

"Hello, Rastus! How are you making it these days?" called out Col. Harris.

"Fine, Massa George! I's makin' $3 a day now."

"That's great, Rastus! What are you doing?"

"Huntin'."

"Hunting? Impossible! There isn't enough game around here that you could get to make you $3 a day."

"I sure makes it, Massa George. I takes my old gun and goes out into the woods and tramps around all day. Maybe one measly possum's all I cotch. At evening I goes home and skin him, and my day is done."

"But how do you get the rest of your $3? Surely that one possum doesn't bring you that much?"

"Down to the hotel, Massa George, each possum fetch me 50c. I then calculates I's had $2.50 worth of fun that day."—Youth's Companion.

Don't Ever Let Anyone Tell You This as a New One

DO you know where Mrs. Kelly, the washerwoman, lives?"

"No, but she hangs out on Dixon street."

Difficult to Find.

TAKE a bear," he said. "Look at his fur."

The boys had no bear to take, but they had a picture of one, and they looked at that.

"His fur," the teacher went on, "is the bear's overcoat, the same as your big coats are your overcoats."

"He can't take it off, though, same as we can ours," said one contentious youngster.

"That is true," said the teacher. "The bear cannot take off his overcoat. But why can't he take it off?"

Every boy thought hard.

"I guess," said the contentious youth, finally, "that it is because nobody but God knows where the buttons are."

Justified.

IN one of the hotels where non-residents are admitted to the table d'hote a man and a woman sat at a little table in a corner. He had a meek look and such sad eyes, while she had a vituperative tongue, which she was using ably. When their cleansing of soiled linen had disturbed every other diner in the room the manager approached them.

"Pardon me, madam," he said to the lady, who was obviously the senior partner. "I must beg of you to be more restrained. If you want to continue your—er—discussion, please do it outside."

"Rubbish!" snapped the lady tartly. "You advertise this as a family hotel, don't you?"—Argonaut.

NOTHING that is put up in bottles will cure a stricken conscience.

He Had Nothing on Her.

SENATOR OLLIE JAMES was talking in St. Louis about the North Sea naval battle.

"Both sides claim the victory," he said. "It's six of one and half dozen of the other. It's like the seashore adventure.

"A young man said to a young woman on the beach in the moonlight:

"'Good-by, dearest. I'm off tomorrow. You've made my holidays more than pleasant for me. But—ha, ha, ha!—but if you'd known that I'm a married man you wouldn't have been so agreeable, would you?'

"'Yes, I guess very likely I would,' said the young woman. 'You see, you haven't got anything on me at all. What if you are married? I'm an escaped lunatic from Matteawan!'"

One More Quarter

IN a little bush league town out West the ball club considers itself lucky if, at the end of the season, gate receipts have been enough to pay expenses and there is enough over to buy a round of cigars.

During a recent game a biplane was observed hovering low over the park, and the manager was just wondering whether airships were to be added to house roofs and knot holes as a medium for beating the gate, when the machine lurched and dropped rather heavily into the outfield.

Presently the birdman opened his eyes to find the manager bending solicitously over him. That official gave a sigh of relief at the stranger's return to life, and remarked cheerfully:

"Feeling all right now, old fellow? Then you can just give me your quarter, and we'll go on with the game!"—New York Times.

Saw the Resemblance, Anyway.

A TEACHER was trying to impress her pupils with the rising inflection in reading. She wrote this sentence, "Where are you going?" on the board and asked Tommy to read it. Tommy read, "Where are you going"—no inflection. She had him do it again. There was no change. "Now Tommy," she said, "look carefully at that sentence and see if you don't notice some difference between it and the others we've had. Be sharp now and read it again."

Tommy wriggled back and forth in an effort to be "sharp," and then the light of knowledge shone forth from his eyes and he read, "Where are you going, little button hook?"—Christian Herald.

Cutting and Fitting.

CUTTING and fitting go together in dressmaking, but not necessarily in speechmaking.

"What's wrong at your club, my dear?"

"We asked Mrs. Flubdub to make some fitting remarks and she made some cutting remarks."

Caution.

CAN you give me an aisle seat for the entertainment tonight?"

"What's the idea? This is a church entertainment, and you will hardly care to go out between the acts."

"You never can tell. I see they've got an elocutionist on the program."

Danger for Some One.

FIRST STOKER (Weary): I'd like to find the merchant 'oo invented boilers.

Second Stoker (Also weary)—Boilers be blowed! I'm looking for the blighter 'oo found out that coal would burn.—Punch.

Honor and Money

ARE you happy?" asked the Sociologist.

"I am not," replied the Millionaire.

"That is strange."

"Not at all. The trouble is that there is no longer any honor in having money."

"There is something in that," agreed the Sociologist.

"And there is no longer any distinction in owning an automobile."

"No."

"And aeroplaning is not expensive."

"And somewhat risky."

"Divorces, with picturesque remarriages, are exciting enough, but there never was much honor attached to them."

"Quite right."

"If I have a country house, nobody sees it except middle-class automobilists, to whom it is but one in a hundred or so passed in an afternoon's spin."

"That's an interesting thought."

"And yachts never did make much of a show to the general public. The Horse Show creates only a mild general interest and, since betting has been stopped, the splurge has fallen out of horse racing."

"That's true."

"And if I purchase a foreign nobleman for my daughter they immediately go abroad to live and the public soon forgets them, unless they are divorced."

"The situation is essentially modern," suggested the Sociologist.

"Yes. And there is the muck-raker. No sooner do I get a dollar than he comes around and wants to know where, how and why I got it."

"What are you going to do about it?"

"Oh, I don't know," replied the Millionaire wearily. "Sometimes I think the honorable thing in the future will be some sort of poverty."—Life.

IT WENT, TOO.

The Maid: But kissing is unhealthy. The doctors say it must go.
The Man (embracing her): Well here goes, then.

An Agile Member.

IS Smithers an active church member?"

"I should say he is—so active that the Finance Committee can never find him when subscriptions for the pastor's salary are due."

If We Were?

RECTOR (going his rounds): Fine pig that, Mr. Dribbles; uncommonly fine!

Contemplative Villager: Ah, yes, sir; if we was only all of us as fit to die as him sir!"—Tit-Bits.

She Knew.

HUNTER: You mean to tell me that you have shopped the livelong day without buying anything?

Mrs. Hunter: Yes, but I know what everybody else got.

YOU asked her father when he was in a pleasant frame of mind, eh?"

"Yet, it cost me $5 to get his mind in that state, but after it was accomplished he was willing to give me the whole family!"

THE bath which follows strenuous exercise is the most thorough test of any soap. Then the pores are wide open and the skin is sore and chafed from perspiration.

If the soap contains "free" alkali or strong ingredients of any kind it cannot help but smart, burn and irritate. Nothing but pure, high grade soap can give satisfaction at such a time.

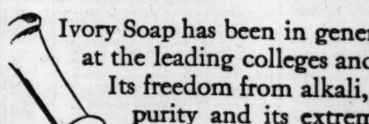

Ivory Soap has been in general use for years at the leading colleges and athletic clubs. Its freedom from alkali, its mildness, its purity and its extremely high grade of materials are beyond question.

IVORY SOAP
99 44/100% PURE

Carnation Milk answers the Pure Milk Question

Your grocer has Carnation